Digitized by the Internet Archive
in 2010 with funding from
Lyrasis Members and Sloan Foundation

http://www.archive.org/details/studenthandbook1962mere

Student Handbook

MEREDITH COLLEGE

1962-1963

BENTON ..... *Editor*

IA RIVERS
ELLEN STAINBACK
IPOCK } ..... *Associate Editors*

COMMITTEE ON
NT GOVERNMENT ..... *Advisers*

Each student is supplied at the opening of the college year with f this book, and is responsible for knowing and observing the ns embodied therein. Extra copies may be obtained for seventy- each.

College Calendar

1962-63

September	6	Thursday	Arrival of all new students
	7-11	Fri.-Tues.	Orientation program for all ne students
	10	Monday	Registration of freshmen an transfer students
	11	Tuesday	Registration of returning studen
	12	Wednesday	Beginning of classes, 8:25 a.m.
	22	Saturday	Last day for class-schedule changes
	25	Tuesday	Meeting of the Board of Truste
October	25	Thursday	Corn Huskin' Bee
November	1-3	Thurs.-Sat.	Examinations in "block" cours
	8	Thursday	Founders' Day
	16	Friday	Stunt Night
	21	Wednesday	Beginning of Thanksgiving rece 1:00 p.m.
	26	Monday	Resumption of classes, 8:25 a.
December	16	Sunday	Program of Christmas music
	20	Thursday	Beginning of Christmas rece 1:00 p.m.
January	3	Thursday	Resumption of classes, 8:25 a.
	19-25	Sat.-Fri.	First semester examinations
	26	Saturday	Commencement exercises
	29	Tuesday	Registration for second semes
	30	Wednesday	Beginning of classes, 8:25 a.
February	11-15	Mon.-Fri.	Religious Focus Week
	22	Friday	Last day to file applications degrees in June, 1963
	26	Tuesday	Meeting of the Board of Trust
March	26-28	Tues.-Thurs.	Examinations in "block" cour
April	11	Thursday	Beginning of spring recess, 1: p.m.
	17	Wednesday	Resumption of classes, 8:25 a.
	20	Saturday	Junior-Senior
May	4	Saturday	May Day
	25-31	Sat.-Fri.	Second semester examination
June	1-3	Sat.-Mon.	Commencement exercises

Table of Contents

ollege Calendar 2
ollege Aim 2
ie Honor Code 5
ant of Powers 6

ident Government Association
Officers 8
Counselors 9
Constitution 10
Rules for Nominations and Elections 17
Point System ..... 18 & 19

gulations
Faculty Committee on Student Government 20
College Policies 21
Social Regulations 22
Class Privileges 24
Dormitory Regulations 26
Penalties 27-30

redith Campus
Entertaining on Campus 31
Wardrobe 33
Fire Drills 34
Dining Room 34
Daily Program 35
Health 35
House 36
Laundry 37
Library 37
Budget Fee 37

anizations
thletic Association 39
Baptist Student Union 41
ocieties 42
tudent Publications 43
layhouse 45
horus 45
Honor Societies 46
lass Officers 47
lubs 48
raditions 53
pportunities in Raleigh 54
ongs 55

The purpose of Meredith College is to develop in its students t Christian attitude toward the whole of life, and to prepare them for i telligent citizenship, homemaking, graduate study, and for professior and other fields of service. Its intention is to provide not only thorou instruction, but also culture made perfect through the religion of Je Christ. These ideals of academic integrity and religious influence ha always been cherished at Meredith.

The Honor Code

All life at Meredith is based upon the honor code, which is drawn and defined by the students of the college.

The honor code means that:

Each student is expected to be honest and truthful at all times.

Each student is personally responsible for her own conduct, for her ligations to the college community, and for informing herself of and for iding by the college regulations. If a student breaks a regulation, she is pected to correct her offense by reporting herself to the proper au-orities: in an academic matter, to the instructor concerned; in an ad-nistrative matter, to the officer of administration concerned; and in a dent government matter, to an upperclass member of the Judicial ard.

A student is responsible for seeing that the honor code is carried out all times. If she is aware of a violation of the code by another student, 's her duty to see that the offender reports the violation.

The honor code is violated when a student is dishonest or untruthful, ien a student fails to report herself for a rule infraction, or when a ident fails to correct a violation of the code by another student.

Three basic principles underlie the honor code: at all times, a stu-nt shows absolute integrity, fulfills her community obligations, and sumes responsibility for her fellow citizens in the community. The idents of Meredith have adopted and agreed to live by this honor code cause they believe it to be the basis of successful and effective self-vernment.

PLEDGE

Early in the fall semester this pledge will be signed and filed with udent Government Association in fulfillment of Article III of the nstitution:

I understand the principles and responsibilities of self-government oup living, and I realize that I am pledging my full co-operation in aintaining our honor system. I promise that by personal action and titudes I will uphold the principles of the honor code of Meredith ollege.

Grant of Powers

The Board of Trustees approves the adoption and operation by t faculty and the student body of what is commonly known as stude government, subject, however, to the following limitations:

1. The following matters are reserved from student control, and to these the faculty and the officers of the college shall have control:

   a. All academic matters.
   b. All matters affecting the health of the students.
   c. Chapel programs.
   d. Organization of the clubs and societies.
   e. Control of college property.

2. To the President, to the Dean, and to the Dean of Students, w their respective committees, is reserved the right to handle special ca of discipline which in their judgment can best be handled in this w subject to the right of the Trustees to review the same, if they so desi

3. The Trustees reserve all powers and authority not hereinbef specifically granted to others, and reserve the right to modify or rep this grant of authority at any time at their discretion.

LEGISLATIVE OPERATION OF STUDENT GOVERNMENT

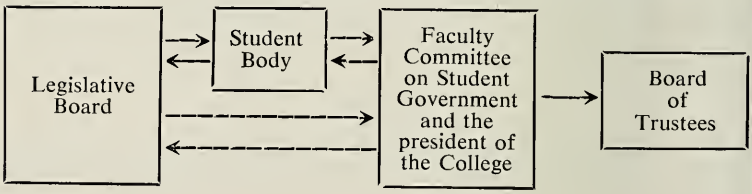

New regulations or changes in regulations may arise in the Leg lative Board and go to the student body for discussion, be sent to t Faculty Committee on Student Government and the President of t College for approval, and then be taken back to the student body f final vote as the top arrows show. Such legislation may also arise the student body and go to the Legislative Board and then to the Facu Committee and the President, as the bottom arrows show. Regulatic or changes must be passed by all three bodies before becoming effecti If the change affects college policy, it must also be passed by the Boa of Trustees.

OFFICERS OF

Student Government Association

JANE LINK
President of Association

ARY FRANCES CARVER
Legislative
Vice-President

VELMA MCGEE
Judicial
Vice-President

BETSY YORK
Student Activities
Vice-President

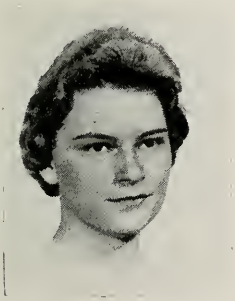

HARRIET RIVERS
Chief Counselor

FRANCES KNIGHT
Handbook Editor

Student Government Association

Student Government Council

Jane Link—*President of Association*

Mary Frances Carver.....*Legislative Vice-Presidei*
Velma McGee.....*Judicial Vice-Presidei*
Betsy York.....*Student Activities Vice-Presidei*
Judy Swain.....*Nonresident Student Presidei*
Sue Ennis.....*Treasurer of Associatic*
Harriet Rivers.....*Chief Counsel*
Beverlye Huff.....*Student Activities Representati*

Legislative Board

Mary Frances Carver—*Legislative Vice-President*

Frances Knight.....*Nominating Committee Chairman and Handboc Edit*
Sue Ennis.....*Treasurer of Associatic*
Mary Ruth Dobbins.....*Secretary of Legislative Boa*
Judy Swain.....*Nonresident Student Preside*
Diana Lloyd.....*Nonresident Student Secreta*
Sandra Wallace, Becky Matthews, Peggy Fish....*Brewer Vice-Presiden*
Nan Phipps, Betty Hooks, Margaret Houghton
Faircloth Vice-Presider
Mary Lyon McKenney, Francine Wilkerson
Ellen Mackintosh, Peggy Pruitt.....*Stringfield Vice-Presider*
Martha Osborne, Karen Roberts, Ann Waters, Judy Wicker
Vann Vice-Presider
Amy Robinson, Harriet Cole, Gretchen Leffler
New Dormitory Vice-Presider
Donna Dull.....*Sophomore Representati*
Sandra Searcy.....*Sophomore Representati*
Judy Woods.....*Sophomore Representati*
To be elected.....*(2) Freshman Representativ*

Judicial Board

Velma McGee—*Judicial Vice-President*

Harriet Rivers.....*Chief Counsel*
Frieda Farmer.....*Secretary of Judicial Boa*
Anne Parker.....*Brewer Preside*
Sandra Fisher.....*Faircloth Preside*
Salie Smith.....*Stringfield Preside*
Leah Rose Williams.....*Vann Preside*
Ellen McPhaul.....*New Dormitory Preside*
Jo Crowder.....*Nonresident Student Treasur*
Freda Hartness.....*Junior Representati*

ıtherine Stovall.....*Junior Representative*
e Anne James.....*Junior Representative*
tty Ipock.....*Sophomore Representative*
ıra Penney.....*Sophomore Representative*
› be elected.....*(2) Freshman Representatives*

Student Activities Board

Betsy York—*Student Activities Vice-President*

ass Vice-Presidents: Kathy Smith, Betty Godwin, Beverley Lipscomb.
ciety Vice-Presidents: Sandra Butler, Nancy Spencer.
ub Presidents: Elsa Anders, Judy Avery, Martha Ballou, Linda ıxter, Laura Branch, Nancy Dail, Gene Davenport, Beki Griffin, ndra Sue Horton, Beverlye Huff, Pat Hutchins, Barbara Jones, June :onard, Margaret McGuirt, Carolyn Moore, Sarah Ramsey.

Student Counselors

Harriet Rivers—*Chief Counselor*

eshman Counselors: Carol Andrews, Martha Branon, Betty Brock, ɔrothy Bullock, Kay Burns, Alice Cannon, Nell Cox, Sandra Craft, ne Dilday, Donna Dull, Marie Dunn, Jane Eaton, Jane Edwards, dyth Elliott, Bonnie Fisher, Carol Galloway, Rita Goodwin, Freda artness, Martha House, Sarah Howard, Nileen Hunt, Betty Ipock, Kitty ɛlly, Margaret Kelly, Beverley Lipscomb, Elaine McCollum, Priscilla acomber, Elroy Marks, Jan Miller, Yvonne Norris, Clarene Roberson, ıtricia Rogers, Margaret Simmons, Betty Spence, Catherine Stovall, argaret Strickland, Betty Thomas, Patricia Walker, Gail Williams, Jane illis.
ansfer Counselors: Ann Carper, Brenda Clark, Kathy Smith, Joyce len Stainback.

Constitution

of the

STUDENT GOVERNMENT ASSOCIATION

ARTICLE I

NAME

This association shall be called the Student Government Association of Mer dith College.

ARTICLE II

OBJECT

The object of the Association shall be the government and welfare of th student body.

ARTICLE III

MEMBERSHIP AND RESPONSIBILITY

SECTION 1. *Membership.* Upon registration at Meredith all students workin toward a degree shall become members of the Student Government Associatio Resident students are under jurisdiction of the Association in all matters; no resident students are under immediate jurisdiction of the Association, except i matters which are under the control of their parents or guardians.

SEC. 2. *Responsibility.* Each student in coming to Meredith College accep college citizenship involving self-government under the Honor Code, which, a defined by the Student Government Association, means that:

Each student is expected to be honest and truthful at all times.

Each student is personally responsible for her own conduct, for her obligatio to the college community, and for informing herself of and abiding by the colleg regulations. If a student breaks a regulation, she is expected to correct her offens by reporting herself to the proper authority: in an administrative matter, to th officer of administration concerned; in an academic matter, to the instructo concerned; and in a student government matter, to an upperclass member of th Judicial Board.

Each student is responsible for seeing that the Honor Code is carried out all times. If she is aware of a violation of the Code by another student, it her duty to see that the offender reports the violation.

SEC. 3. *Statement of responsibilities.* Each student early in her first semest shall sign a statement concerning her responsibilities as a member of the Stude Government Association.

ARTICLE IV

OFFICERS AND THEIR DUTIES

SECTION 1. *Officers.* The officers of the Association shall consist of a presiden three vice-presidents, two secretaries, a treasurer, a nominating committee chai man and *Handbook* editor, and a chief counselor.

SEC. 2. *Duties.*

A. *President.* It shall be the duty of the president of the Association to presid over all meetings of the Association; to preside over all meetings of the Stude Government Council; to serve as an ex-officio member of the Judicial, Legislativ and Student Activities Boards, attending at her discretion the regular meetin of the three boards; and to perform other duties that may fall upon her as pres dent of the Association.

B. *Vice-Presidents.* It shall be the duty of the legislative vice-president to serv

chairman of the Legislative Board; of the judicial vice-president to serve as airman of the Judicial Board; and of the student activities vice-president to ve as chairman of the Student Activities Board.

C. *Secretaries.* It shall be the duty of the legislative secretary to perform all retarial duties for the Association and for the Legislative Board; to be responsi- for all general correspondence of the Association; and it shall be the duty of judicial secretary to perform all secretarial duties for the Judicial Board.

D. *Treasurer.* It shall be the duty of the treasurer of the Association to keep trict and permanent account of all receipts and expenditures of the Association, prepare monthly reports to be signed jointly by her and the Dean of Students; d to submit the records for annual audit. It shall be her further duty to dis- bute to the campus organizations the funds allocated for each in the student tivities budget, and to check the monthly reports of the treasurers of all organi- tions and collect the records for annual audit.

E. *Nominating Committee Chairman and Handbook Editor.* It shall be the ty of the nominating committee chairman and handbook editor to serve as airman of the nominating committee and as editor of the *Student Handbook.*

F. *Chief Counselor.* It shall be the duty of the Chief Counselor to select, in -operation with the administrative officer who is advisor to the counselors' oup, the freshman and transfer counselors; to preside over meetings of the unselors; and to appoint committees as needed.

ARTICLE V

ORGANIZATION

There shall be a Student Government Council, a Legislative Board, a Judicial ard, a Student Activities Board, a nonresident student organization, and, for ch dormitory, a house council.

ARTICLE VI

STUDENT GOVERNMENT COUNCIL

SECTION 1. *Function.*

A. It shall be the function of the Student Government Council to serve as executive branch of the Association. It shall put into effect such changes the constitution and the regulations of the Association as have been approved the Legislative Board, the Association, the Faculty Committee on Student overnment, and the President of the College.

B. It shall act as the co-ordinating body by keeping itself informed of legislative oposals, judicial decisions, and plans made by the Student Activities Board. It all discuss over-all policy, including problems arising within the three boards; opose legislation; and make other recommendations and suggestions for ap- opriate action to the proper board.

C. When the circumstances warrant, the Council shall summon before the dicial Board any member of the Association.

D. It shall be the function of the Student Government Council to educate the ident body concerning form, function, and regulations of the Student Govern- ent Association.

SEC. 2. *Membership.* The Student Government Council shall consist of the esident of the Association; the legislative vice-president; the judicial vice- esident; the student activities vice-president; the president of the nonresident idents; the chief counselor, who shall perform all secretarial duties of the uncil; the treasurer of the Association; and a representative elected from and the Student Activities Board.

SEC. 3. *Meetings.* The Student Government Council shall meet regularly to nsider the business of that body. During the year there shall be regular joint eetings with the Faculty Committee on Student Government.

SEC. 4. *Quorum.* Two-thirds of the members of the Student Government uncil shall constitute a quorum.

ARTICLE VII

LEGISLATIVE BOARD

SECTION 1. *Function.*

A. It shall be the function of the Legislative Board to recommend to the stu dent body, changes in the Constitution and in the regulations of the Associatio

B. It shall be the function of the Legislative Board to receive recommendatior concerning changes in the constitution and in regulations of the Association fro student groups or from the entire student body, from the Faculty Committee o Student Government, or from the Student Government Council. The Legislativ Board shall refer such changes as are accepted by the Board to the Associatio for discussion; it shall then refer such changes to the Faculty Committee o Student Government and the President of the College, and to the Associatio for final vote.

SEC. 2. *Membership.* The Legislative Board shall be composed of the legi lative vice-president, the treasurer of the Association, the Nominating Committe chairman and handbook editor, the secretary of the Legislative Board, the pres dent of the nonresident students, the secretary of the nonresident students, th dormitory vice-presidents, three sophomore representatives, and two freshma representatives.

SEC. 3. *Duties of the Officers.*

A. *Legislative Vice-President.* It shall be the duty of the legislative vic president to preside over all meetings of the Legislative Board; to call ar meetings she may deem necessary; and to appoint committees as needed.

B. *The Secretary of the Legislative Board.* It shall be the duty of the secretai of the Legislative Board to record the proceedings of the meetings of the A sociation and of the Legislative Board; and to submit to the Faculty Committe on Student Government all recommendations of the Board concerning changes i the constitution and in regulations of the Association.

C. *Class Representatives.*

1. *Sophomore.* It shall be the duty of the sophomore representatives 1 assist the *Handbook* editor in editing the *Student Handbook.* It sha be their further duty to supervise the checking and recording of chap attendance, and to appoint students to assist them in carrying out th duty.
2. *Freshman.* It shall be the duty of the freshman representatives to assi the *Handbook* editor in editing the *Student Handbook.*

SEC 4. *Meetings.* The Legislative Board shall meet regularly to consider tl business of that group. During the year there shall be regular joint meetings wi the Faculty Committee on Student Government.

SEC. 5. *Quorum.* Two-thirds of the members of the Legislative Board sha constitute a quorum.

ARTICLE VIII

JUDICIAL BOARD

SECTION 1. *Function.*

A. It shall be the function of the Judicial Board to withdraw privileges fro and impose penalties upon any member of the Association who has committed a infraction of a regulation of the Association or has violated the Honor Cod The penalties of probation, suspension, and expulsion shall be subject to tl approval of the Faculty Committee on Student Government and the Preside of the College.

B. It shall be the function of the Judicial Board to summon before it an reprimand any member of the Association whose conduct warrants such actio

C. It shall be the function of the Judicial Board to request that any membe of the Student Government Association, including members of the four governin bodies, appear before the board at the hearing of a case to give pertinent informa tion. These witnesses shall have no vote.

D. It shall be the function of the Judicial Board, upon a two-thirds vote c

: members of the Board, to require the holder of any campus office who has t shown herself worthy of responsibility to withdraw from that office.

SEC. 2. *Membership.* The Judicial Board shall be composed of the judicial e-president, the chief counselor, the secretary of the Judicial Board, the rmitory presidents the treasurer of the nonresident students, three junior repre- ıtatives, two sophomore representatives, and two freshman representatives.

SEC 3. *Duties of the Officers.*

A. *Judicial Vice-President.* It shall be the duty of the judicial vice-president preside over all meetings of the Judicial Board, and to call necessary meetings that Board.

B. *The Secretary of the Judicial Board.* It shall be the duty of the secretary the Judicial Board to record the proceedings and decisions of all meetings the Board, and to submit to the Faculty Committee on Student Government h decisions of the Board as must be approved by that Committee and referred the President of the College. It shall be her further duty to keep a record all call downs and campuses and to issue campus slips.

C. *Class Representatives.* It shall be the duty of the class representatives to ve as members of the point system committee.

SEC. 4. *Meetings.* The Judicial Board shall meet regularly to consider the siness of that body. Whenever a major case is being considered, the Faculty mmittee on Student Government shall meet with the Judicial Board to hear l evaluate evidence. The Committee shall meet with the Board whenever joint cussion of mutual problems is desired.

SEC. 5. *Quorum.* Two-thirds of the members of the Judicial Board shall ıstitute a quorum.

SEC. 6. *Student Appeal.* Any decision of the Judicial Board may be appealed the student concerned through regular channels in sequence; that is, through Judicial Board, the Faculty Committee on Student Government, the President the College, and, finally, the Board of Trustees.

ARTICLE IX

STUDENT ACTIVITIES BOARD

SECTION 1. *Function.*

A. It shall be the function of the Student Activities Board to educate the dent body in standards of social behavior.

B. It shall be the function of the Student Activities Board to encourage the velopment of cultural interests by promoting a strong and varied program side the classroom.

C. It shall be the function of the Student Activities Board to promote a broad gram of social activities for students, administration, faculty, and groups off npus.

SEC. 2. *Membership.* The Student Activities Board shall be composed of the dent activities vice-president, a representative of all clubs meeting the require- nts of the Board, a representative of each class, a representative of each society, l a representative of the Playhouse.

SEC. 3. *Duties of the Members.*

A. *Student Activities Vice-President.* It shall be the duty of the student ivities vice-president to preside over meetings of the Student Activities Board, call meetings when necessary, and to appoint committees as needed. It shall be duty to promote social standards.

B. *Club Representatives.* The presidents of all clubs meeting the requirements the Board, with the exception of those clubs already affiliated with the Athletic sociation or the Baptist Student Union, shall serve as members of the Student tivities Board.

C. *Class Representatives.* The vice-president of each class shall serve as mem- s of the Student Activities Board.

D. *Society Representatives.* The vice-president of each society shall serve members of the Student Activities Board.

E. *Secretary and Student Council Representatives.* From these members, Student Activities Board shall elect its secretary and one representative, in dition to the student activities vice-president, to serve as a member of the Stud Government Council.

SEC. 4. *Approval.* The plans for major activities made by the Student Activit Board shall be subject to the approval of the Faculty Committee on Stud Government.

SEC. 5. *Meetings.* The Student Activities Board shall meet regularly to c sider the business of that body. During the year there shall be regular jo meetings with the Faculty Committee on Student Government.

SEC. 6. *Quorum.* Two-thirds of the members of the Student Activities Bo shall constitute a quorum.

ARTICLE X

DORMITORY ORGANIZATION

SECTION 1. *Officers and Their Duties.*

A. *President.* It shall be the duty of the dormitory president to preside o the meetings of the house council of her dormitory. It shall be her duty enforce dormitory regulations, and to supervise the work of the vice-preside

B. *Vice-President.* It shall be the duty of each dormitory vice-president serve as proctor on the hall, enforcing all rules of the Association pertaining the government of the dormitory. It shall be her duty to serve as a member the house council, thus working with the house president on dormitory-w activities and problems.

SEC. 2. *House Council.*

A. *Membership.* The house council shall be composed of the dormitory pr dent, who shall act as chairman; the dormitory vice-presidents; and the assist hall proctors, elected by the individual halls.

B. *Duties.* It shall be the duty of the house council to discuss problems p taining to dormitory matters, to enforce quiet regulations and maintain or and to plan dormitory-wide activities.

C. *Meetings.* The dormitory president shall call meetings of the house cou at her discretion.

ARTICLE XI

NONRESIDENT STUDENT ORGANIZATION

SECTION 1. *Officers and their Duties.*

A. *President.* It shall be the duty of the president of the nonresident stude to preside over meetings of the nonresident students; to act as chairman of ori tation for nonresident students; and to perform all other duties that may fall u her as president of the nonresident students.

B. *Secretary.* It shall be the duty of the secretary of the nonresident stude to record the proceedings of all meetings of the nonresident students and to responsible for all necessary correspondence. It shall be her duty to assu the duties of the president of the nonresident students should the president any time be unable to perform her duties. The secretary of the nonresid students shall be elected by that group alone.

C. *Treasurer.* It shall be the duty of the treasurer of the nonresident stude to keep an accurate record of all receipts and expenditures of the nonresid student organization, and to submit these financial records for annual audit.

SEC. 2. *Meetings.* There shall be a meeting of the nonresident students wh ever deemed necessary by the president of the nonresident students. A meet must be called by her upon the written request of ten per cent of the nonresid students or at the request of any of the four Student Government bodies.

ARTICLE XII

NOMINATIONS AND ELECTIONS

ECTION 1. *Nomination.*

A. *Nominating Committee.*

1. *Membership.* There shall be a Nominating Committee, composed of the nominating committee chairman who is also *Handbook* editor, and who shall act as chairman; the presidents of the major organizations; the editors-in-chief of the student publications; the class presidents; the college marshal; Chairmen of the Legislative, Judicial and Student Activities Boards; the Dean of Students; and the three members from the faculty or administration chosen by the student members of the committee.

D. *Duties.*

a. It shall be the duty of the Nominating Committee to nominate candidates for major offices and for all other offices that carry twenty or more points, with the exception of those positions on the boards of the Athletic Association and the Baptist Student Association which do not constitute offices in their respective organizations. The Committee shall also nominate the college marshal.

b. The Nominating Committee shall appoint and swear into office the election officials and shall make any changes in the rules for nomination and election that it deems necessary.

c. The Nominating Committee shall consider recommendations made by the Point System Committee concerning changes in the point system and shall recommend to the Student Government Association for consideration any changes which are deemed advisable.

3. *Student Petition.* Nominations may be made by student petition. A stu-t petition must be signed by ten per cent of the student body in general ctions and by ten per cent of a society in a society election.

EC. 2. *Election.*

A. *Qualifications for voting.* In order to vote in elections held by the Associa-i, a student must be a member of the Student Government Association, must e been enrolled as a student for one semester immediately preceding the ction, and must be registered to vote.

3. *Validation of elections.* For any election to be valid, two-thirds of the istered voters must have voted. A majority of votes cast shall elect all cers in elections held by the Association. In the case in which more than two didates seek office and no one receives a majority of votes, the two receiving largest number of votes cast will run in the following election. If such a ation arises in the last election, a special election will be held on the following ursday.

C. *Freshman Vote.* Each freshman vote shall count as one-half in all elections d by the Association, except for those offices for which a freshman is a candi-e, in which case it shall count a whole vote.

D. *Eligibility.* A student who is suspended, who is on probation, or who is on the *Eligibility List,* may not run for or be appointed to the following ces:

1. Any major office.
2. Any office for which the Nominating Committee nominates candidates.
3. Freshman and sophomore representatives to any of the three Student Government Association boards.
4. May Queen, Maid of Honor, or class representatives to the May Court.

E. *Classification of Officers.*

1. The president of the Association, the legislative, judicial, and student activities vice-presidents, the chief counselor, the chairman of the nominating committee and *Handbook* editor, the president of the nonresident students, and the dormitory presidents shall be elected from the incoming senior class.
2. The secretary of the Judicial Board, the treasurer of the Association, and the secretary of the nonresident students shall be elected from the incoming junior class.

3. The secretary of the Legislative Board shall be elected from the incomi sophomore class.
4. The dormitory vice-presidents shall be elected from the incoming seni or junior classes.
5. The treasurer of the nonresident students shall be elected from the i coming junior or the incoming sophomore classes.

SEC. 3. *Vacancies.*

A. A vacancy which occurs before the installation of officers shall be fill by a special election.

B. With the exceptions noted in *C* and *D* below, a vacancy which occurs aft the installation of officers shall be filled by appointment by the president of t Association upon recommendation of the Nominating Committee with the joi approval of the Student Government Council and the Board concerned.

C. A vacancy which occurs in the office of president of the Associati shall be filled by one of the three vice-presidents of the Association by reco mendation of the Nominating Committee with the approval of the Student Gover ment Council.

D. A vacancy in the position of dormitory vice-president which occurs duri the summer shall be filled by appointment by the president of the Associati and the chief counselor after consultation with the Dean of Students. Such appointment shall be presented to the Legislative Board for ratification at early fall meeting.

SEC. 4. *Assumption of Duties.* The officers shall enter upon their duties aft the installation, which shall be no sooner than April 15 and no later than May

ARTICLE XIII

POINT SYSTEM AND THE POINT SYSTEM COMMITTEE

SECTION 1. *Point System.* There shall be a point system, adopted by the Stude Government Association, to distribute the work and responsibilities of stude organizations.

SEC. 2. *Point System Committee.*

A. *Membership.* There shall be a Point System Committee composed of t vice-presidents of the Athletic Association and the Baptist Student Union a the junior, sophomore, and freshman representatives to the Judicial Board of t Student Government Association. The Committee shall elect its own chairm at its first meeting, which shall be called by the Student Government Council.

B. *Duties.* It shall be the duty of the Point System Committee to enfor the point system. It shall make a survey in the early part of the fall semest to determine the number of points each student holds. It shall receive reco mendations from the student organizations concerning changes to be made the point system and shall consider and transmit such recommendations as sees necessary to the Nominating Committee.

C. *Advisory Committee.* There shall be an Advisory Committee compos of the Dean of Students and the Dean of the College, which shall meet wi the Committee when deemed necessary.

ARTICLE XIV

MEETINGS, ORDER FOR BUSINESS, AND QUORUM

SECTION 1. *Meetings of the Association.*

A. *Regular Meetings.* There shall be regularly scheduled meetings of tl Association for the purpose of discussion and transaction of business.

B. *Called Meetings.* The president of the Association may call a meeting the Association at any time. A meeting must be called by her at the written r quest of ten per cent of the members. This request must state the object of tl meeting.

. *Course in Freshman and Transfer Training.* There shall be a special course raining in student government for the freshmen and transfer students at the nning of their first semester. Attendance at these meetings shall be com- ory. An examination shall be given at the end of the course.

EC. 2. *Order for Business.* All business meetings of the Association and its erning bodies shall be conducted according to *Robert's Rules of Order* for iamentary procedure.

EC. 3. *Quorum for Ordinary Business of the Association.* One-third of the nbers of the Association shall constitute a quorum for the transaction of nary business.

ARTICLE XV

AMENDMENTS

n amendment may be proposed by any of the three boards or the Student ernment Council, by the Faculty Committee on Student Government, or by per cent of the members of the Association. The proposed amendment shall posted at least one week before it is voted upon by the Association. Ratifica- of an amendment shall require a two-thirds vote of the Association and the roval of the Faculty Committee on Student Government and the President he College.

RULES FOR NOMINATIONS AND ELECTIONS

CTION OFFICIALS

he election officials shall consist of a general chairman, one registrar, and two ges of election. Each class shall have one election official.

he election officials shall see that ballots are provided at the polls and that e are no irregularities in the voting. The chairman shall hand the election re- is to the chairman of the Nominating Committee.

MINATIONS

. Nominations shall be posted at least two days before the elections.

. Nominations by student petition shall be turned into the Nominating Com- tee Chairman by 1:00 p.m., the day before the election. Student petitions not be posted, only the names of those nominated.

. If a single candidate is nominated for an office and has no opposition through lent petition, her election shall be official at the time of the opening of the s on election day.

GISTRATION

. The registration day shall be the Thursday before the first election.

. The hours for registration shall be from 8:20 a.m. to 6:00 p.m.

. There shall be only one registration. Names will be listed in the registration k and checked at the time of each election.

. Students may register late in case of necessity at the discretion of the elec- officials.

TING

. The day for voting shall be the Thursday after the nomination on Monday ht. This may be changed at the discretion of the chairman of the Nominating mmittee, if necessary.

. The hours of voting shall be from 8:20 a.m. to 6:00 p.m.

. There shall be a poll in each dormitory and one accessible to the Day Stu- ts. The freshman vote shall be indicated.

. Voting may be done by absentee ballot at the discretion of the election cials. The vote is to be recorded in the presence of the registrar, placed in a led envelope, and placed with the other ballots at the time of the election.

ME OF ELECTIONS

Elections shall begin during the early part of the second semester. The exact e each year will be decided at the discretion of the Chairman of the Nominating mmittee and the Dean of Students, in accordance with the college calendar.

NANCES

The expenses for this system of elections shall be shared equally by the anizations represented on the Nominating Committee.

NOMINATING COMMITTEE

Frances Knight.....*Nominating Committee Chairm*
Jane Link.....*S. G. A. Preside*
Sylvia Cooper.....*B. S. U. Preside*
Nancy Jones.....*A. A. Preside*
Harriet Rivers.....*Chief Counsel*
Brenda Bunn.....*Phi Preside*
Joan Strickland.....*Astro Preside*
June Leonard.....*Playhouse Preside*
Peggy Klick.....*Oak Leaves Edit*
Dianne Simmons.....*Twig Edit*
Berma Jean Davenport.....*Acorn Edit*
Mary Lou Davis.....*Senior Class Preside*
Martha Rivers.....*Junior Class Preside*
Marion Welch.....*Sophomore Class Preside*
To be Elected.....*Freshman Class Preside*
Velma McGee.....*Judicial Board Vice-Preside*
Mary Frances Carver.....*Legislative Board Vice-Preside*
Betsy York.....*Student Activities Board Vice-Preside*
Judy Swain.....*Nonresident Student Preside*
Helen Daniel.....*College Marsh*

POINT SYSTEM COMMITTEE

Beth Woodall.....*B. S. U. Vice-Preside*
Nancy Evans.....*A. A. Vice-Preside*
Betty Ipock.....*Sophomore Representative to Judicial Boa*
Lura Penney.....*Sophomore Representative to Judicial Boa*
Freda Hartness.....*Junior Representative to Judicial Boa*
Sue Anne James.....*Junior Representative to Judicial Boa*
Catherine Stovall.....*Junior Representative to Judicial Boa*
To be Elected.....*Freshman Representatives to Judicial Boa*

Point System

The point system has been established in order to distribute the responsibiliti and work of campus activities.

(1) No student holding a major office shall be allowed to hold any other office the point system.

(2) No student shall be allowed to hold more than 35 points during a college yea

(3) Offices in honor societies do not carry points.

(4) The major offices shall be:

35 Points

Student Government Association—president, vice-president of Legislati Board, vice-president of Judicial Board, vice-president of Student Activiti Board, president of nonresident students, chief counselor, nominatin committee and *Handbook* chairman.
Baptist Student Union—president.
Athletic Association—president.
Class, Astro or Phi Society, Playhouse—president.
Acorn, Oak Leaves, Twig—editor.
Oak Leaves, Twig—business manager.

25 Points

S.G.A.—treasurer, secretary of Legislative Board, secretary of Judicial Board, dormitory presidents, and vice-presidents.
B.S.U.—devotional chairman.

20 Points

S.G.A.—secretary and treasurer of nonresident students, freshman and sophomore representatives to Legislative Board, freshman, sophomore, and junior representatives to Judicial Board; chairman of point system committee.
B.S.U.—vice-president, social chairman, secretary, treasurer, members of the board not otherwise specified.
A.A.—vice-president, secretary, treasurer, members of the board not otherwise specified.

15 Points

Acorn—business manager.
Oak Leaves—associate editor.
Society—vice-president.
Twig—associate editor, advertising manager.
Club—president.
Class—vice-president, stunt chairman (fall semester).
Freshman or transfer counselor.
College Marshal.

10 Points

Class—secretary, treasurer.
Society—secretary, treasurer.
Playhouse—secretary, treasurer.
Acorn—assistant, art, class editors.
Oak Leaves—art, class, photographic editors.
Y.W.A.—vice-president, program chairman.
Club—vice-president, program chairman.

8 Points

Playhouse—vice-president.
Acorn—assistant art editor.
Y.W.A.—community missions, mission study chairmen.
Twig—reporter; columnist; music, sports editors.
Club—secretary-treasurer, social chairman.

5 Points

Club—secretary, treasurer.
Publication—typist.
Acorn, Twig—circulation manager, mailing editor.
Y.W.A.—secretary-treasurer, circle leader, other chairmen.
Society—marshal, sergeant-at-arms.

Regulations

Regulations at Meredith are made primarily by and for the studen in co-operation with the faculty. The Student Government Council composed of student representatives who consider student problems a a whole as well as individual cases. The honor code is the keynote in th system.

REGULATIONS OF THE FACULTY COMMITTEE ON STUDENT GOVERNMENT

1. Students doing unsatisfactory academic work may be deprived social privileges at the discretion of the Dean of Students after consu tation with the Dean of the College.
2. Certain campus activities are regulated by a student's *Eligibility* the end of the preceding semester:
   a. The requirements for *Eligibility* are:
      (1) To have been registered for at least twelve hours of wor
      (2) To have completed and passed all courses with an avera of "C" or better;
      (3) To have her conduct approved by the Dean of Students.
   b. The campus activities governed by *Eligibility* are:
      (1) All campus officers;
      (2) May Queen, Maid of Honor, and class representatives;
      (3) Committee chairmen (those students not on *Eligibility* m serve as members of such committees);
      (4) Participants in plays and other entertainment.
      Note—A list of all participants in such entertainments mu be filed in the offices of the Dean of the College and of t Dean of Students before rehearsals begin.
3. All public performances and all publications, with the exception the *Twig,* will be approved in advance by the member of the facu or administration sponsoring the organization.
4. A student wishing to participate in any regularly scheduled activ which is not normally a part of student life, to accept employme off the campus, or to enroll in a course in another institution exce a degree credit course approved by the Dean must make writt application to the Faculty Committee on Student Government.
5. Any proposed organization must have its constitution approved the Faculty Committee on Student Government. All amendments tc constitution must also be presented to the Committee before adopti by the organization. Every organization is required to file a copy its constitution with the Dean of the College, the Dean of Studen and the college library.

COLLEGE CALENDAR

Dates and places of all meetings and social events must be register with the Dean of Students for approval on the college calendar.

Bulletin Boards and Announcements

Bulletin boards should be read daily as students are held responsit for all information contained in notices posted on *official boards* Johnson Hall.

COLLEGE POLICIES

Students are not allowed to smoke on the Meredith College campus, ept that (1) resident students may smoke in dormitory bedrooms, and dormitory parlors; (2) non-resident students may smoke in a room aside for them on the second floor of Johnson Hall; (3) students y smoke in the Bee Hive and the Hut.

Students do not give dances at Meredith, and no dancing with men is mitted on the campus.

Students do not drink intoxicants while under the jurisdiction of the lege.

Students do not have social sororities of any name or kind on the npus, whether national or local, affiliated or unaffiliated with a similar anization elsewhere. The punishment for this offense will be probation expulsion.

No soliciting is allowed in the dormitories by outsiders nor by students ess authorized by the Business Manager.

CHURCH

Attendance at both church and Sunday school is required of all stu- ts except seniors. Each student attends the church of her choice ularly. When signing out on her dormitory card, a student should cate the name of the church she is attending. Each student is allowed t unexcused absences from church per year. If a student leaves eigh for the day on Sunday and attends Sunday school and church, absence is excused. When she is away for the week end, the absence xcused. Attending church on Sunday does not count a privilege.

CHAPEL

ll students are required to attend the chapel exercises held Monday ugh Friday at 10:30 a.m. Five unexcused chapel absences per ester are granted to each student. Chapel absences taken immediately re and/or after a holiday count as a single cut.

he following absences are excused:

Absences taken for supervised teaching.
Absences taken to work at the college switchboard.
Absences taken by nonresident students who have been excused by the Dean at the beginning of each semester.
Absences taken by resident juniors and seniors on the Dean's List who have made arrangements with the Dean of Students to be away from college when taking absences from classes.
Absences taken by nonresident juniors and seniors on the Dean's List on days on which they miss all classes.
Absences taken in cases deemed exceptional by the Judicial Board.

ne following absences count one-third of an absence:

Absences taken in the infirmary because of illness.
Absences taken at home because of illness.
Absences taken because of illness or death in the immediate family (mother, father, brother, sister, grandfather, or grandmother).

If an emergency arises and a student cannot change or sign her ow card, she may telephone the Dean of Students or a member of the St dent Government Council and request that the change be made. On the Dean of Students can sign or change a special permission slip.

Special Permissions

Some privileges require permission from home and from the De of Students. These privileges include:

1. All overnight absences from the college.
2. All trips outside the city limits, except within a ten-mile radius Raleigh to public places in accordance with Meredith standar such as theaters, golf courses, shops, fair grounds, eating plac
3. Any call at a boarding house, motel, or hotel, unless accompani by her parent, legal guardian, or husband, except when attendi a function in a public room.
4. No student may spend a night in a fraternity house, boarding hou tourist home, motel or hotel, unless accompanied by a parent, le guardian, or husband, except when the dean of students has proved such action and when written consent has been given the student's parent or legal guardian.
5. Any call at State College Student Union unless accompanied b Union member.
6. Any call at a fraternity house, men's dormitory, or other bache quarters. For permission to attend social events sign list from Dean of Students.
7. Any return to the college after regular closing hours.
8. Permission to practice plays or hold meetings of any nature a eleven or before rising bell.

Freshmen: Until Thanksgiving vacation, a freshman may not leav the college for an overnight absence without a written permissio from her parent or guardian. However, a freshman not goin directly home for the vacation must obtain permission from he parent or guardian. These permissions must be mailed directl to the Dean of Students and must state the destination and date of departure and return. At the beginning of the year, a freshma may obtain blanket permission from her parent or guardian fo day trips. After Thanksgiving, a freshman may also obtain blanke permission for out-of-town trips and overnight absences.

Sign Out System

Dormitory Cards

1. Each student must sign her own card immediately upon leaving and returning to the college—making it possible to locate her in case of e gency. Dorm cards are filled out on a weekly basis and should be tu over or turned in to the hall proctor by 6:00 p.m. every Monday.
2. When going out, each student signs on her card the name of the person whom she is going.

3. A student should sign out on her dormitory card when:
   a. Leaving the campus.
   b. Dating in the parlor or on the campus.
   c. Horseback riding off the campus other than for class.
   d. Bicycle riding off the campus.
4. A student may not sign out or in for another dormitory student.

cial Permission Slips (filed in S.P. Board).

n addition to signing her dormitory card, a student must sign a special permission slip for each:

. Out-of-town trip. 2. Overnight absence. 3. Late permission. 4. Dance.

Prior to signing her dormitory card and special permission slip a student must secure written permission from a member of the Dean of Students' staff on her *four year card* for each:

1. Out-of-town-trip. 2. Overnight absence.

---

isdiction of the College

tudents are expected to maintain at all times a high standard of sonal conduct in keeping with Meredith principles. Attention is ed to the statement on page 39 of the College Catalog that: "The lege reserves the right to exclude at any time a student whose acaiic standing or conduct it regards as undesirable, without the neces- of preferring specific charges against her." Students are under the erning authority of the college when they are within a thirty-five radius of the school.

ces

. To attend a dance in Raleigh or within the 35-mile radius, arrangements are made with the Dean of Students at least 48 hours in advance. These arrangements include signing a dance permission which must be approved by the Dean of Students. When leaving for the dance, a student must sign her dormitory card and a special permission slip.

A student may not leave a dance before it is over except to return to the college. She may stop at a public eating place on the way home. She must be in within an hour after the dance and not later than 2:00 a.m.

A student may make arrangements to obtain blanket permission from her parents for Raleigh dances. Upperclassmen, and freshmen (after Thanksgiving) may make arrangements to obtain blanket permission for out-of-town dances. These permissions must be mailed directly to the Dean of Students.

When attending a dance in Raleigh or within a ten-mile radius, a student goes from and returns to the college. However, a student living in the vicinity of Raleigh and spending the week-end at home, may attend a dance in Raleigh provided she goes from and returns to her home, in which case a dance privilege is not required.

When attending a dance out of town, within a 35-mile radius of Raleigh, a student may go from and return to the college within an hour after the dance and is required to take only a dance privi-

lege; or, she may go to a dance within the 35-mile radius of Raleigh and spend the week-end away from the college, using both a dance and a week-end privilege.

6. Only resident students at Meredith may go from and return to the college.

Use of Dance Permissions

1. Dance permissions may be used when a student is going to dances sponsored by an approved organization or institution. Students do not attend dances open to the general public.
2. On Friday or Saturday nights a student not wishing to use her dance privileges may obtain an alternate late permission (which counts as a dance privilege) to attend *special functions* approved by the Dean of Students.

Fraternities

Meredith students may attend only the fraternity parties approved by the Dean of Students.

1. When attending a State College fraternity party a student must secure special permission by signing the Party Book in the Dean of Students' Office. All *approved* fraternity parties are listed in this book.
2. Students may visit State College fraternity houses from 12:00 noon to 4:00 p.m. on Sunday without securing this special permission.
3. Students may remain at a fraternity party only during those hours which have been approved by Meredith College.
4. When signing out on her dormitory card, the student must indicate the name of the fraternity she is attending.

Violation of these regulations warrants action by the Judicial Board unless the penalty is automatic.

CLASS PRIVILEGES

Each student has privileges of the class of which she is a member according to academic classification. For example, a second year student who is a freshman has freshman privileges.

A day privilege may extend as late as 7:30 p.m. and an evening privilege may begin as early as 6:00 p.m. Students may stay out until 11:30 p.m. Sunday through Thursday, until 11:30 p.m. on Friday, and until 12:00 midnight on Saturday.

A day or evening privilege may be borrowed from the following week with permission and careful consideration from a member of the Student Government Council. One privilege of the same type borrowed is withdrawn the following week.

Dating always counts as a privilege, on or off the campus. If a date comes unexpectedly to see a student, she may see him for fifteen minutes without using a privilege. More than one fifteen minute date during an evening counts as a regular evening privilege.

A week end is defined as not more than three consecutive nights away from the college in the period from Friday through Monday. A s

more than three nights counts as two week end privileges. Permission r overnight absence during the week, or for needed travel time, may given in exceptional cases by the Dean of Students.

eshmen.

1. Three week ends first semester; four week ends second semester.
2. Three day engagements per week.
3. Three evening engagements per week, both semesters.
4. Six dance privileges per year.
5. From the beginning of the school year freshmen when not dating may go out in groups of three after 6:15 p.m. Following Thanksgiving recess two freshmen may go out together.
6. When dating off campus, freshmen will double date with a Meredith student until Thanksgiving.

phomores.

1. Ten week ends per year.
2. Four day engagements per week.
3. Four evening engagements per week.
4. Seven dance privileges per year.

iors.

. Fourteen week ends per year.
. Social engagements at their discretion.
. Eight dance privileges per year.

iors.

. Week ends at their discretion.
. Social engagements at their discretion.
. Nine dance privileges per year.
. Automobiles.

n order to qualify for the privilege of keeping a car while she is in lence, a Meredith College student must be a senior (academic sification) in good standing (i.e., not on probation), must have red in advance parental permission on the official form, and by signature must promise to keep the following agreement:

hereby agree:

To obey State traffic laws.
To abide by all riding regulations.
To park only in designated student parking areas on the campus.
To permit only seniors in good standing to drive my car (inasmuch as the actual owner of the car is legally responsible in case of accident where the driver is at fault, students are urged to permit such seniors to drive only if liability insurance includes coverage in such cases).
To register the car in the office of the Dean of Students within 24 hours after bringing it to the campus, designating at that time the period for which the privilege is requested.
To notify the office of the Dean of Students within 24 hours of any change in plans as recorded at registration.

7. To display in the right hand lower corner of the windshield at all times during the period for which the car is registered an official college registration decal.

It is understood that a violation of any of these regulations will be considered a breach of contract, entailing forfeit of the privilege of keeping and driving a car while in residence. Where circumstances warrant, a student whose privilege has been forfeited may apply to the Student Government Council for restoration of the privilege after three months.

Transfers.

Transfer students have the privileges of the class into which the transfer.

Married Students

Failure to declare marital status immediately will be regarded a intentional falsification of all college records.

Married students may live in the Meredith dormitories under the following conditions:

1. Each married student must be accepted by the Dean of Studen prior to moving into a dormitory.
2. All student government regulations apply to married students a cording to their academic classification.

SPECIAL PRIVILEGES

1. A second semester freshman, a sophomore, or a junior will allotted one additional week end for each semester she is on *Eli bility*.
2. A trip to Roy's before eight o'clock Sunday night does not count a privilege, provided that the students are not dating and that th are complying with the other rules of their respective classes garding off-campus engagements at night.
3. Going to Wilmont (which includes Roy's and Capri's) or Ridgewood shopping area does not count as a privilege bef 7:30 p.m. (The Wilmont business section ends at Dixie Tra
4. Members of the Student Government Council, the Legisla Board, the Judicial Board, and the Student Activities Board, r exercise the privileges of the class above the one of which t are members.

DORMITORY REGULATIONS

Dormitory Hours

Every student must be in her room from official bedtime until r bell except with permission from her hall proctor. A student obtains mission from her hall proctor to spend the night other than in her r and also tells the proctor on whose hall she is visiting.

Room Changes

1. No student may change her room or roommate until two w after classes start.

2. Unless an emergency arises, all room changes must be completed by the end of the first six weeks of the first semester. Room changes for second semester must be completed during the first two weeks.
3. Students must have permission from the Dean of Students before making any changes.

uiet Hours

Reasonable quiet shall be observed in the dormitories at all times and *usy* signs shall be respected. Special quiet is observed during morning ass hours and during evening study hour from 7:30 to 10:00, on all eek nights except Saturday. Radios, record players or other musical struments must not be heard outside the room during the hours of ecial quiet. Radios should not be placed in the windows. Official bedne is 11:15 p.m. Sunday through Thursday, 11:45 p.m. on Friday, and :15 a.m. on Saturday. Quiet must be observed after these hours, and ch student must remain in her own suite.

1. Sophomores, juniors, and seniors may keep their lights on at their own discretion.
2. Freshmen must have their lights out at official bedtime. On one night a week in addition to Saturday night lights may be kept on until 12:15 provided that roommates sign with their hall proctors for the privilege. During second semester, each freshman will be given one light cut per week.

Violation of these rules warrants two automatic call downs.

lephones

Students may use the house and pay telephones located on all dormiy floors. Telephones may not be used between official bedtime and 15 a.m. Freshmen may not use the telephones during study hour, 30 to 10:00 p.m.—Monday through Friday. During study hours the ephone will be answered by the student telephone proctor on duty. e student body has voted that telephone conversations be limited to e minutes, unless permission has been obtained from the hall proctor. y telephones should be used when calling long distance or sending egrams.

PENALTIES

These penalties are drawn up by the Legislative Board. The Judicial ard may give additional penalties for repeated infractions of reguions otherwise handled automatically. Two demerits shall be recorded one call down.

nk Slips

1. Pink slips, warnings given by any member of the student body, are given for any breach of proper social behavior including such things as:
   a. Displaying bad manners in chapel.
   b. Wearing gym suits, jodphurs, slacks, or shorts on the first floor of Johnson Hall, in the library, and in the dining room.
   c. Wearing a kerchief in class, in chapel, or in the dining room, except on Saturday nights.

d. Breaking in the cafeteria line.
e. Wearing slacks or shorts to Ridgewood.
f. Wearing socks to downtown Raleigh.
g. Meeting dates in places other than Johnson Hall or fror breezeways; however, loading or unloading is permitted i other areas, such as parking lots behind dormitories.
h. Conducting one's self improperly on the breezeways and i cars parked on the campus.
i. Smoking in restricted areas.

2. The accumulation of two pink slips for the same offense warran judicial action.

Demerits

1. Demerits are given by members of the Legislative and Judici Boards for infractions of regulations. Two demerits shall equal or call down.
2. One demerit is given for the following:
   a. Error on dormitory card.
   b. Each mistake on special permission slip.

Call Downs

1. Call downs are given by members of the Legislative and Judici Boards for infractions of regulations.
2. One automatic call down is given for the following:
   a. Failure to sign out or failure to sign in on dormitory card.
   b. Failure to hand in dormitory card on time or failure to pla card, properly filled out, in sign-in box by 6:00 p.m. Mond (one call down for each day late).
   c. Failure to sign in party book for social functions requiri approval by the Dean of Students, and failure to cancel su permission if there is a change in plans.
   d. Failure to sign overnight guests in office of Dean of Studen
   e. Making unnecessary noise.
   f. Failure to attend required meetings.
   g. Failure to return to the college at the required time (one c down for first fifteen minutes late, and an additional call do for over fifteen minutes; after one-half hour, penalty is decid by Council. Dorm cards of students who are late will be mov from dormitory boxes to the Dean of Students' office, whe students must sign in after 11:00 p.m. Sunday-Thursda 11:30 p.m. Friday, 12:00 m. Saturday.
   h. Signing out on dormitory cards or special permission slips day prior to departure.
   i. Failure to sign for the use of a dormitory parlor.
3. Two automatic call downs are given for the following:
   a. Failure to sign in or failure to sign out on special permissi slip.
   b. Failure to cancel special permission.
   c. Failure to return to the college at the required time when usi special permission. (Two call downs for first fifteen minutes la one for being late on dorm card one for being late on spec

permission slip. After fifteen minutes, an additional call down will be given for being late on dorm card and another one for being late on special permission slip. After one-half hour, penalty is decided by the Judicial Board.)

d. Failure to observe regulations concerning official bedtime.

ıe Judicial Board may give additional penalties to resident or non-;ident students for failure to comply with infirmary or library regu-ions.

ithdrawal of privileges is given for infractions of regulations. If a stu-nt overdraws her privileges for one week, her privileges of that type ; automatically withdrawn for the following week.

mpuses

1. Strict campus is given for the following:
   a. Some offenses requiring action by the Judicial Board.
   b. The ninth unexcused church cut.
   c. Failure to attend required lectures and concerts, with necessary exceptions approved by the Dean of Students or by the Judicial Board.
   d. The sixth unexcused chapel cut.

One week's campus is given for the second of every two unexcused chapel absences after the sixth.

The restrictions of a student on strict campus:

   a. She may not leave the campus.
   b. She may not have dates.
   c. She may not receive or make telephone calls, except she may receive long distance calls with permission of her hall proctor.
   d. She may not exercise social privileges.
      Exceptions: A student may attend Community Concerts, Friends of the College Concerts, and church on Sunday morning, provided she is not dating; she may attend church on Sunday nights with permission from the Student Government president.
   e. She must serve the designated number of days consecutively. She may be given an additional week to begin if the campus involves exam week.

2. Lenient campus is given for an accumulation of six call downs. The restrictions are the same as those for strict campus except that the student may make and receive phone calls and may go to Roy's once a day before 7:30 p.m. without a date.
3. The secretary of the Judicial Board notifies a student when she is to serve campus. The student has one week in which to begin campus. She reports to her hall proctor and to the Judicial Board secretary the day and hour she is beginning campus.
4. Permission to break campus is given by the Student Government president or the Dean of Students.

licial Board Action is taken for the accumulation of six call downs nonresident students.

Cradle roll or *demotion* is given when a student is not considered capa of living under an honor code and must therefore be chaperoned b Board member wherever she goes. Students consistently making ca less mistakes may become candidates for cradle roll. The Judicial Bo may limit the privileges of students on cradle roll.

Probation, suspension, and *expulsion* are given for serious offens including the following:

1. Academic dishonesty.
   a. Cheating in tests and examinations.
   b. Cheating in assignments.
      (1) Acceptance of assistance in themes, either in organizat or in corrections; failure to give credit for quotations fr the writings of other people.
      (2) Acceptance of assistance in book reports or book outlir
      (3) Using another student's mathematical problems, maps, notes on parallel reading.
      (4) Signing for parallel reading which has not been done.
      (5) Copying laboratory work from other students.
      (6) Using interlined books.
2. Theft.
3. Falsification of college records.
4. General dishonesty.
5. Any other offense of a serious nature.

NOTE: Probation, suspension and expulsion are given by the Judi Board, subject to approval of the Faculty Committee on Student Gove ment and the President of the College.

If a student on probation is returned to the Judicial Board for fur violations, either suspension or expulsion will be recommended.

The Meredith Campus

College Residence

Rooms are 11′ x 16′ with 2 closets, 2 single beds, 1 study tabl straight-back chairs, 1 dresser, 1 bookcase, 1 wall light and an overh light.

There is a pair of windows in each room 75″ x 78″ except room all dormitories numbered 114, 115, 218, 219, 318, and 319 mea 97″ x 78″. The beds are 81″ x 39″ and are 27″ from the floor. E girl brings her own bedding and pillow. It is advisable to have 4 to 6 she dresser scarfs, pillow cases, towels and bath cloths.

Rooms on Fouth Floor Stringfield and Vann are newly constructed equipped. Each has 2 dormer windows with venetian blinds, exc rooms No. 403 and No. 415 have one window each. Mattresses for twin beds in each room are 76″ x 36″ and are 21″ from the floor.

ITCHENETTES

The student kitchenettes are located on the first floor of Brewer, tringfield, and Faircloth dormitories and may be used before 11:00 p.m. lectrical cooking appliances may be used in kitchenettes only—not in udent bedrooms.

RESSING ROOMS

Pressing rooms are located on most dormitory floors. The first floor each dormitory has an automatic washing machine (25c charge) hich, however, may not be used to wash bedspreads or rugs. Washing achines may not be started after 10:30 p.m. Pressing rooms are uipped also with ironing boards, but students must supply the irons hich are to be used in the pressing rooms only.

Sewing machines are located on the first floors of Stringfield and ircloth, and hair dryers are located on the first floors of all the dormiries.

UDENT BANK

For students' convenience and for the safety of their money, the hool provides a student bank in which checks or money may be posited to the student's account and money withdrawn as needed. For ore detailed information concerning this service, students should inquire the cashier's window.

ORTS FACILITIES

Tennis courts, stables and riding ring, a swimming pool, and a mnasium are conveniently located on the campus. Students who wish ride and are not enrolled in horseback riding classes may pay a all fee and ride in the afternoon. The gym provides for basketball, dminton, and shuffleboard. Advanced swimming classes give students opportunity of getting their life-saving certificates.

ENTERTAINING ON CAMPUS

Students receive and leave their dates in Johnson Hall.

Dates do not smoke in the Johnson Hall parlors.

Students leave dormitory parlors, hut, and gym ten minutes before sing time in order to leave the parlors on time.

TERTAINING IN THE FIRST FLOOR DORMITORY PARLORS

Parlors are used for meetings, parties, and dating. One contains a g-pong table; others have pianos or card tables.

1. Students meet their dates in Johnson Hall and accompany them to these places, that is, a group of boys may not go alone.
2. Dates enter the parlors by court doors only.
3. Rooms on the court side should have shades drawn in the evening.
4. Students do not talk with men from the windows.
5. Smoking is permitted in the first floor dormitory parlors.
6. The faculty parlor on first floor Vann will not be used by students.

Entertaining in the Hut

The Hut, which is a log cabin, contains two big fireplaces, televisio ping-pong equipment, an electric stove, refrigerator, and kitchen utensil By making arrangements with the Dean of Students, students may r serve the Hut for parties, dates, and club meetings.

1. There must be at least two couples at all times after 6:00 p.m.
2. Private parties or public meetings in the Hut must be registere on the calendar in the office of the Dean of Students two days advance.
3. Each group using the Hut is responsible for having it cleaned n later than the next day.
4. Regulations to be observed while using the Hut:
   a. The house director must be notified twenty-four hours in a vance if fires are to be laid or dishes to be used.
   b. The key for the Hut must be obtained from the office of t Dean of Students and returned immediately after use.
   c. All furniture and kitchen equipment must be left clean and place.
   d. No equipment may be taken from the Hut.
   e. Fires must be completely out, stove units turned off and frigerator cleaned before leaving.
   f. All windows must be left locked.
   g. Broken or missing equipment must be reported to the ho director.
   h. Any abuse of Hut property will cancel the privilege of us the Hut for persons responsible.

Entertaining in the Gym

1. At all times there must be at least two couples.
2. Students may wear socks when dating in the gym. Hard leath soled shoes or black rubber-soled shoes may not be worn students or their dates.
3. Students wishing to use gym for dating must sign up with Physical Education Department by 5:00 o'clock on the day which they plan to use it.

Entertaining in the Bee Hive

The Bee Hive or the Meredith Supply Store is the college bookst supply store, and soda shop, which carries varied items such as cosme and school supplies. It contains also a television set for use du leisure time.

1. Hours for dating: 3:00 to 5:00 p.m., Monday-Saturday
   8:00 to 10:45 p.m., Friday and Saturday
2. Students receive and leave dates in Johnson Hall.
3. Dates are taken down the walk on the outside of Brewer.
4. Students in the Bee Hive during dating hours must be prop dressed.

Entertaining on the Campus

Guests may be shown the campus during the day.

There is no dating on the campus grounds after dark except for ganized college functions which dates may attend.

ntertaining Overnight Guests

Guests may not be entertained in the dormitories for more than three nsecutive nights. Each student is responsible for the behavior of her est.

1. All overnight guests must be registered in the office of the Dean of Students upon arrival.
2. Rooms for guests are reserved in advance with the house director. The rate is $1 per person per night.
3. Guests do not enter or leave the college between closing hour and 6:30 a.m.
4. Meals for guests are arranged with the dining room hostess.

Dress

At all times appropriate and socially acceptable standards of dress are ected of Meredith students. At Meredith we enjoy the reputation of ng neatly dressed. It is part of our educational program. We are proud this distinction and feel certain that its continuation is a vital part of intaining our present status in the Raleigh community.

Suggested Guide to Appropriate Dress

Business appointments, doctor and dental appointments, shopping in downtown area: street dresses, skirts, sweaters, blouses, hose.
Church: suits, dresses, hats, gloves, and hose.
Teas: dressy suits or dresses, hose, gloves, and hats.
Banquets, receptions: cocktail length or long dresses, hose, gloves.
Luncheons: dresses or suits, hats, hose and gloves.
Concerts, plays, and dinner dates: dresses, suits, hose, and gloves.
Picnics and such occasions as informal concerts at the Rose Garden Coliseum: casual sportswear such as bermudas, toreadors, skirts, and aters.
ince the above statement does not cover all situations, we encourage to inquire about appropriate and acceptable dress for particular oc- ons if you are uncertain.

Notes

o Sunday dinner at the College, students wear church clothes, with no

erchiefs are not worn in class or chapel. Kerchiefs are not worn in lining hall except on Saturday night for supper nor in the library except Saturday afternoon.
ym suits, jodhpurs, slacks, or shorts are not worn in Johnson Hall ay time or in Hunter and Joyner before 6:00 p.m. except that non- ent students are permitted to wear physical education clothes while g to and from physical education classes from the day students' s by the way of the back steps at the east end of Johnson Hall.
nbathing attire is permitted only on breezeways between the dorms at the pool. There is no sunbathing on Sunday.

Regulation clothing for physical education classes is purchased on tl campus. Gym shoes are needed for tennis.

White dresses are needed by sophomores and seniors for Commenc ment week end.

FIRE DRILLS

A siren will be the signal to clear all dormitories.

1. Turn on light in your room.
2. Close windows and transom. Leave door open. Fire warden w close it.
3. Put on coat and shoes.
4. Walk (not run) *quietly,* single file on your side of the hall towar assigned exit.*
5. Go straight to designated place some distance from building a wait quietly while your fire warden checks roll.
6. Remain in group until instructed to return to dormitory.
7. After groups return to dormitory, fire wardens report to Fire Ch in Dean of Students' Office.

DINING ROOM

1. No food, dishes, silver, milk bottles or other equipment may taken from the dining room without the permission of the din room hostess.
2. No food may be taken from the dining room at the evening m or at any family-style meal. Students who are too ill to come to dining room for their meals should report to the infirmary.
3. Books and coats must be left outside the dining room.
4. Arrangements for dinner guests are made with the dining rc hostess immediately after lunch or at 4:45 p.m. Arrangements Sunday dinner (1:15 p.m.) guests must be made not later t 9:00 a.m.
5. All meals are strictly cash.
6. Students bringing guests into the dining room for any family-s meal are requested to pay for the meal in advance. If this is done, it will be necessary for the hostess to bring a slip to the ta which the student must sign, in order that she can pay for the r later. Students having cafeteria guests pay the cashier or the di room hostess before leaving the cafeteria.

Breakfast	$.50	Dinner	$
Lunch	.60	Formal and Sunday dinner	

---

* Assigned Exits

The dividing line for each hall is the social room and telepl corridor. Those who live on the north end of the second and t floor halls leave by stairway at the north end of the building. T who live on the south end of second and third floor halls leav stairway at the south end of the building. First floor resid leave by exit near telephone booths. These passage-ways r never be blocked.

After the blessing, no seats may be reserved for guests or students without permission from the dining room hostess or the Dean of Students.

DAILY PROGRAM

	A.M.
ing bell	7:15
akfast	7:30-8:15
st class	8:25
ond class	9:25
apel	10:30
rd class	11:05
irth class	12:05

	P.M.
ich*	12:15-1:15
h class	2:00
h class	3:00
t dinner bell**	5:55
ond dinner bell	6:05
ner	6:10
ly hour	7:30-10:00
ing bell Sunday-Thursday nights	11:00
ing bell Friday night	11:30
ing bell Saturday night	12:00

HEALTH

he blue blank containing a record of pre-entrance physical examina-on and immunizations against smallpox, typhoid fever, tetanus, nd poliomyelitis must be in the possession of the Health Service before iatriculation.

ach fall, a mobile X-ray unit will be on the campus for two days, nd every student is urged to have a chest X-ray made as part of ie program to prevent the spread of tuberculosis.

ifirmary hours are as follows:

Monday through Saturday	Sunday
8:00 a.m. to 10:00 a.m.	8:30 a.m. to 9:00 a.m.
1:00 p.m. to 2:00 p.m.	1:45 p.m. to 2:15 p.m.
7:00 p.m. to 8:00 p.m.	6:00 p.m. to 7:00 p.m.

octor's hours are as follows:

Monday, Wednesday, and Friday
9:00 a.m. to 10:00 a.m.

---

nch on Saturday—12:00-12:45
urday dinner (Cafeteria)—5:30-6:15.
ty Breakfast—8:00-8:45 a.m.
ty dinner—1:15.

4. Visiting hours for students are 4-5 p.m. and 7-8 p.m. Only Meredi students and parents are allowed to visit infirmary patients.
5. Infirmary rules are as follows:
   (a) The lights will be turned off for all bed patients at 10 p.m.
   (b) Students in isolation for contagious diseases are not allowed receive outside visitors or fellow students.
   (c) Patients with minor illnesses and cold symptoms should co to the Infirmary before 9 p.m. except for acute symptoms.
   (d) All students confined to the infirmary are given one-third c for classes missed. No cuts are given for students who are ill their rooms.
   (e) Nurses and the physician are available at all hours for accide and emergencies.
   (f) Only minor illnesses and emergencies are treated in the firmary.
   (g) Major illnesses are referred to physicians off the campus or family physicians.
   (h) Students in the infirmary will be served their meals and are to receive outside food unless approved by the Student Hea Service.
   (i) The Health Service alone is responsible for the diagnosis treatment of the students on the campus.
   (j) The notification of parents regarding the illness of students the responsibility of the Health Service staff, and fellow stude are asked to withhold information prior to official action.
6. All appointments with physicians off the campus are made thro the infirmary.
7. Health fees which are included in the resident fee, cover all cost service rendered by the Health Service except tonics, vaccines, spe prescriptions, X-rays, and consultations off the campus.
8. Any student having any physical defect or known disease or disab is required to make this known to the Student Health Service.

HOUSE

1. Students must obtain keys to their rooms and closets from house director before moving in. Keys must be returned be leaving the college. If keys are turned in promptly the dollar be refunded.
2. The college cannot be held responsible for articles misplace lost. Students should keep closets locked at all times, and rc should be locked when students are absent from the college.
3. Bedrooms and bathrooms must be in order by 10:00 a.m.
4. Students may not display pictures or pennants on the walls or d of their rooms by use of any adhesive material or by driving or tacks in the plaster. Pennants and pictures must be hung the molding by means of picture hangers.
5. Students may not paint furniture or rooms nor mar the glass i

doors with paint, stickers or names. Students will be required to pay for damage done to college property.

. Furniture must not be removed from any room without permission from the house director.

. Curtain rods must be left in rooms.

. Clothing must not be left in the social rooms or in the corridors.

. No trash may be swept into the corridors.

. Rugs must not be left in the corridors or on the breezeways.

. Coke bottles must not be left in the rooms, corridors, or on stairway landings.

. Electrical cooking appliances, irons and heaters may not be used in students' rooms.

. Students may not keep animals or birds in the dormitories.

LAUNDRY

The laundry, located in the basement of Faircloth, accepts only flat work.

Each student is allowed 2 sheets, 2 pillowcases, 1 bedspread, 4 towels, 1 bath mat, and 1 dresser scarf per week.

Each piece of laundry must have name tapes sewn (not ironed) on the hem in the corner. Fitted sheets must have name tags sewn on four corners.

LIBRARY

URS: MONDAY-FRIDAY	SATURDAY
8:15 a.m.- 6:00 p.m. 7:00 p.m.-10:00 p.m.	8:15 a.m.-5:45 p.m.

'he library is closed during chapel periods.

tudents may borrow general books for two weeks, or for a shorter od, determined by the demand for the book. At the expiration of two ks, books may be renewed for two weeks, provided that they are not ded by other persons. To renew books bring them to library and have n recharged. Any book may be recalled by the librarian when needed he library.

tudents found with missing library books in their possession will be lt with at the discretion of the Judicial Board.

Neither resident nor nonresident students may come to the library ring kerchiefs or with hair rolled up except on Saturday afternoon. chiefs are to be neatly arranged. No curlers should be visible.

'ood and drinks are not to be brought into the library.

nk is provided at the circulation desk. Do not bring bottles of ink he library.

Budget Fee

Each student pays a budget fee of $19.00 which is distributed in the followi way:

Student Government	$ 1.20
Societies	.90
Oak Leaves	4.45
Acorn	1.60
Twig	2.95
Athletic Association	.60
Playhouse	1.60
Nonresident students	.10
Class dues	4.70
B.S.U.	.50
Student Union $.30 + Recreation Equipment $.10	.40
Total	$19.00

Athletic Association

NANCY JONES

Nancy Jones ..... *President*
Nancy Evans ..... *Vice-President*
Marie Louise "Weezie" Allen ..... *Treasurer*
Martha House ..... *Secretary*
To be elected ..... *Monogram Club President*
Martha Branon ..... *Social Chairman*
Libby Bullard ..... *Publicity Chairman*
Mabel Puckett ..... *Business Manager*
Mrs. Jay Massey ..... *Sponsor*
Mrs. Helena Allen, Mrs. Mary Edwards ..... *Faculty Advisors*

nagers:

th Holleman ..... *Equitation*
be elected ..... *Dance*
be elected ..... *Archery*
ppie Weede ..... *Golf*
llie Smith ..... *Swimming*
ry Ann Britt ..... *Softball*
Jan Miller ..... *Volleyball*
Joan Brantley ..... *Tennis*
Nancy Craig ..... *Badminton*
Nancy Lou Jones ..... *Basketball*
Frances McNairy, *Individual Sports*
To be elected ..... *Day Students*

Every student of Meredith College is a member of the Athletic sociation. The A.A. Board, composed of student representatives, ets weekly to tackle the task of organizing and co-ordinating all the racurricular athletic and recreation activities of the College.

Major sports sponsored by the A.A. are speedball, volleyball, basket-l, and softball. Tournaments and play-days in each of these sports held throughout the seasons. Tennis, badminton, swimming, archery, l golf are the minor sports supervised by the Athletic Association. ividual sports, such as hiking, ping-pong, bicycling, riding, and vling are participated in throughout the school year. The Dance oup, the Hoofprint Club, and the Monogram Club are under the ection of A.A. and function under the leadership of their own officers. ose who take one semester of horseback riding are eligible for the ofprint Club; students earning 1,000 points become members of the nogram Club; students interested in dance may audition for member-p in the Choreos.

Medals are awarded at the close of each season to the members of varsity teams in each of the major sports. A volleyball key is awarded he end of the volleyball season to the freshman who has shown the st teamwork, loyalty, and proficiency in volleyball. A representative n the freshman class is chosen on the basis of participation and rest shown in activities sponsored by the A.A. A trophy is awarded he end of the year to the member of the student body who is con-red by the Athletic Association Board to have contributed most to letics during the year.

MONOGRAM POINT SYSTEM

President .....250 Secretary 1
Vice-President.....200 Treasurer 1

Activity managers (Volleyball, Tennis, etc.).....1
Health chairman, Publicity chairman, Social chairman, Monogram Club president, Freshman representative, Business Manager.....1
Honorary varsity team.....1

In order to be eligible for a varsity team a candidate must have:
1. Played at least one tournament game or its equivalent.
2. Conducted herself in a sportsmanlike manner in all games.
3. Shown proficiency and versatility.

Points earned in organized sports are recorded by the sports manager. It is the participant's responsibility to see that the manager has her points correct.

No practices are required in order to play in class tournaments
Members of intramural teams.....1
Points awarded per practice.....
Additional points for attending 80 per cent of practices.....
Participation in class tournaments.....
Participation in games with other schools.....
Participation in Society games.....
Captains of any organized team.....
Members of championship team.....
Spectators .....

Individual sports:
Hiking, per mile.....
Horseshoes, Ping-pong, Shuffleboard, Deck Tennis, Lifeguarding, per hour .....
Skating, Badminton, Bicycling, Riding, Tennis, Bowling, Swimming, Golf, Archery, per hour.....
Aquatic instructor; Swimming: Senior Life Saving Certificate.....1
Participation in Swimming Show.....
Limit in combined individual sports (per year).....3

Equitation group:
Membership in club per semester.....
Special performances.....

Dance groups:
Membership in club per semester.....
Participation in spring concert.....
Off-campus performances .....

Individual Sports Tournaments:
Entering sports tournament.....
For each match won in the tournament.....
Winner of tournament.....

Stunt activities:
Class Chairman .....
Class Director.....

Baptist Student Union

B.S.U. Council Officers

SYLVIA COOPER

Sylvia Cooper ..... *President*
Beth Woodall ..... *Vice-President*
Penelope Senter ..... *Social Chairman*
Betty Sodeman ..... *Devotional Chairman*
Anne Pepper Poole ..... *Secretary*
Kay Hall ..... *Treasurer*
Carol Coxe ..... *Religious Focus Week Chairman*
Susan Leathers ..... *Y. W. A. President*
Anne Mintz ..... *Church Activities Chairman*
Annette McFall ..... *Program Chairman*
Helen Daniel ..... *Music Chairman*
·ol Christian ..... *Publicity Chairman*
rgaret Rackley ..... *Publicity Artist*
:ma Hamrick ..... *Arrangements Chairman*
ınie Fisher ..... *Extension Chairman*
nces Glenn ..... *Presbyterian Chairman*
da Foster ..... *Methodist Chairman*
nille Edwards ..... *Day Student Representative*
ce Tripp ..... *Listen Chairman*
be elected ..... *Social Action Chairman*
be elected ..... *Freshman Representative*
;. Miriam Prichard ..... *Faculty Advisor*

The purpose of the Baptist Student Union is to call all students to an ·llectual and emotional commitment to Christ and to make obvious relevance of this commitment to all areas of life; and to strengthen, relate, and unify all of the separate religious denominations into one ıpus unit with one all-inclusive program of religious activity, while he same time encouraging each student in appreciation of the heritage her particular denomination.

Some of the features of the B.S.U. program are a daily vesper service ch aims at devotional growth; and a series of forums which stimu- intellectual understanding. Missionary education comes through LISTEN program which informs students of the Christian World ssion and provides an opportunity for giving.

Opportunties for service are given through the extension program. is includes a reading and visitation program at the State School for Blind, visitation at Dorothea Dix Hospital, and the opportunities to rk with Negro children and work at the Raleigh Rescue Mission.

ntercollegiate activities are numerous, including the Statewide B.S.U. vention, the mid-year retreat of Meredith and State College, the leigh Intercollegiate Conference, and the Freshman-Transfer Party he court with the State College B.S.U.

A Progressive Dinner is sponsored at the beginning of each school r to acquaint the new students with the Raleigh churches. Each dent is encouraged to move her membership to the church of her ice during her first year at Meredith.

Participation in the Baptist Student Union is open to every member the Meredith College Student Body.

ASTROTEKTON

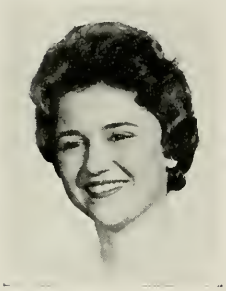

JOAN STRICKLAND
President

PHILARETIAN

BRENDA BUNN
President

Meredith Societies

You will hear first at Meredith, if you haven't already heard, about t two societies, the Astrotekton and the Philaretian. You will be attentiv "rushed" the first few weeks at Meredith by members of both of th societies. You will have parties and serenades, and you will hear mu about the activities and the girls in each. There is the keenest competiti between these two societies for the affections of you new girls. Heed old girl's advice and don't lose your heart too quickly.

The societies have a hall in which monthly meetings are held. P grams at meetings are social activities of fun and fellowship!

The Astro Society, whose colors are gold and white, has the mot "He builds too low who builds beneath the stars." Its mascot is B Astro, a goat. Each year the Astrotekton Society offers the Cart Upchurch medal for the best essay written by one of its members.

The colors of the Phi Society are lavender and white; its motto "Plain living and high thinking," and its mascot is Milton, a bear. E year the society offers a medal for the best literary contribution writ by one of its members. Many worthy projects are also sponsored by Phis each year.

OFFICERS

JOAN STRICKLAND	*President*	BRENDA BU
SANDRA BUTLER	*Vice-President*	NANCY SPENC
PATRICIA WALKER	*Secretary*	PAMELA McCA
PEGGY FISH	*Treasurer*	MARGARET SIMMC
GINGER MELTON	*Sergeant-at-Arms*	MARTHA HAYWC
PAT HUTCHINS	*Chief Marshal*	PEGGY KINL
GRETCHEN LEFFLER	*Senior Marshal*	ANNETTE McFA
SANDRA HARRILL	*Junior Marshal*	SANDRA WALLA
SANDRA SEARCY	*Sophomore Marshal*	PENNY PITTA
	Chaplain	ANNE MIN
LINDA EVANS	*Publicity Chairman*	
MISS BETTY YEAGER	*Sponsor*	MRS. HELENA ALL

Student Publications

Student publications make up a great part of the extracurricular ac-
ty on college campus. The school newspaper, the magazine, and
annual are three indispensable factors of a full college life.

THE ACORN

The *Acorn* is the literary magazine of the college, published quarterly
the students. With its aim as more and better creative writing, the
orn tries to maintain a high standard and to help train and en-
rage students who are interested in creative writing.

Acorn Staff

RMA JEAN DAVENPORT ..... *Editor*
ROL CHRISTIAN ..... *Assistant Editor*
RGARET RACKLEY ..... *Art Editor*
DA BAXTER, PAT RAINS ..... *Senior Editors*
LLIE SMITH, NANCY JANE SPENCER ..... *Junior Editors*
NE PEPPER POOLE, MARGARET SIMMONS ..... *Sophomore Editors*
BEL PUCKETT ..... *Business Manager*
NE BOWERS, ANN CARPER, ANN DEWITT ..... *Typists*
ZABETH LAWTON ..... *Circulation Manager*
. MARY LYNCH JOHNSON ..... *Sponsor*

OAK LEAVES

The college annual, *Oak Leaves,* will be your book of memories.
it, college activities and community living are portrayed in their
ied aspects—from the social and athletic activities to the expression
the beauty of the college campus.

Editorial Staff

GGY KLICK ..... *Editor*
RTHA SPENCE, BETSY STEM ..... *Senior Editors*
DA EVANS, ANN NOOE ..... *Junior Editors*
DA ARLEDGE, NELL SHELTON, GAIL WILLIAMS ..... *Sophomore Editors*
TSY WOOD ..... *Art Editor*
IZABETH LAWTON, MYRA SAWYER ..... *Photography Editors*
N CARPER, BARBARA WALKER ..... *Typists*
. D. R. REVELEY ..... *Sponsor*

Business Staff

U MATHIS ..... *Business Manager*
N BRANTLEY, FRANCES GORHAM ..... *Seniors*
RTHA HAYWOOD, LOUISE MILFORD, JANE WORRELL ..... *Juniors*

Nancy Buffaloe, Janet Pugh ..... *Sophomo*
To be elected ..... *Freshm*
Dr. E. F. Canady ..... *Spons*

THE TWIG

The Twig, the college newspaper, is a permanent record of all th happens at Meredith. As well as covering the news, *The Twig* brin features, cartoons, humor, special columns, and student opinions. Sin you help make this campus news, why not help write it? To anyo with journalistic ambition and interest, *The Twig* offers a real oppo tunity for newspaper work.

Twig Staff

Dianne Simmons ..... *Edi*
Nancy Williams ..... *Associate Edi*
Ann Nooe ..... *Managing Edi*
Jean Hege ..... *Feature Edi*
Kappie Weede, Vickie Johnson ..... *Photographe*
Barbara Jones, Betty Hooks ..... *Columni*
Dr. Norma Rose ..... *Spons*

Reporters

Carroll Hicks
Margaret McGuirt
Sandra Sue Horton
Susan Ross
Claire Bolton
Kay Burns
Nell Cox
Millie Pearce
Penny Pittard
Anne Mintz
Libby Bullard
Yvonne Norris

Business Staff

Anne Pope ..... *Business Manag*
Betsy Stem ..... *Advertising Manag*
Martha Ballou ..... *Circulation Manag*
Mary Belle Pate ..... *Mailing Edi*
Miss Lois Frazier ..... *Spons*

Advertising Staff

Libby Bullard
Nancy Dail
Sarah Ramsey
Martha Spence

Typists

Brenda Clark, chief
Ann DeWitt
Diane Bowers
Ann Carper
Billie Parker
Jane Willis
Mabel Puckett

Meredith College Playhouse

NE LEONARD ..... *President*
ISS PEG GORSAGE ..... *Sponsor*

"All the world's a stage"

You may be a competent sportswoman, you may be an enthusiastic wshound, or you may be a glamorous socialite; but in any event, we pe that you have dramatic aspirations. For on the Meredith campus ere is an organization which will kindle that spark of interest into amatic ability and stage poise. The Playhouse offers you an opportunity gain experience in every phase of dramatic work. If you want to t, you can try out for any of the productions given during the year. you prefer to be the "power behind the throne," you can work on the iging, properties, make-up, or costuming committees. If you do not int to take an active part at all, you can spur our endeavors on by atnding the productions. You don't have to buy a ticket for each proiction; for when you pay your budget fee in September, you purchase lmission to a year's enjoyment of Playhouse performances. We want u to come out for plays because of a sincere interest in dramatics. 'e believe that this interest of yours will increase when you learn that udents from the neighboring colleges take the male roles in our ajor productions.

Full-fledged membership in the Playhouse is awarded according to e amount of work in at least one major production. We don't guarantee Hollywood contract but we do guarantee lots of fun and a good workg knowledge of play production.

Meredith College Chorus

fficers to be elected in the fall.

The Meredith College Chorus, composed of forty-five voices ranks as ne of the major choral organizations of the state. The chorus provides usic for various college functions including Founders' Day, Religious mphasis Week services, the Commencement exercises, and presents oncerts at Christmas and in the spring each year. The Chorus and naller ensembles chosen from it appear on radio and television broadists and on programs for civic clubs and other organizations. Memberiip in this choral organization is a privilege which may be enjoyed by Ieredith students.

Honor Societies

KAPPA NU SIGMA

Organized in 1923, Kappa Nu Sigma Scholastic Honor Society tak its name from three Greek words, *Kallos, Nous,* and *Sophia,* meani *beauty, soundmindedness,* and *intelligence.* The purpose of the society to promote scholarship at Meredith. Full membership is limited to senic who are elected at the end of their junior or senior year.

At its annual lecture, Kappa Nu Sigma taps associate members from t junior class and recognizes the sophomores with the highest average. the spring meeting new members are received, and the Helen Price Schola ship, named for a former sponsor, is awarded to the freshman having t highest average in her class.

SILVER SHIELD

The idea of the Silver Shield, the honorary leadership society campus, originated with members of the class of 1933, but no defin organization was set up until the spring of 1935. The purpose of t society is to foster a better spirit on the campus and to recognize ou standing students who have contributed to life at Meredith. The Silv Shield keeps scrapbooks which contain materials needed for referen by students, including club constitutions and records of club activiti college and class songs, and college and class traditions. These m terials are kept in the library.

New members of the society are selected from each rising and pre ent Senior Class by the members of the organization and the facul The selection is made on the basis of Christian character, constructi leadership, service to the school, and scholarship.

ALPHA PSI OMEGA

In May, 1938, the Eta Nu chapter of Alphi Psi Omega, national d matics fraternity, was installed with eleven members. The Playhou was proud to have placed the first national honorary society on t Meredith campus.

The Alpha Psi Omega in no way displaces the Playhouse, for is not a producing organization. Its function is to give recognition those girls who excel in dramatic endeavor. Any Playhouse memb who earns at least fifty points is eligible for membership.

Alpha Psi Omega Point System

15-20 points—major role in a long play
10-14 points—major role in a short play
5-10 points—minor role in a long play
2- 6 points—minor role in a short play
15-20 points—directing a major play (three acts)
10-14 points—directing a short play (one act)
0-10 points—work in costuming (making, securing, etc.)
0-15 points—work in staging (lighting, properties, construction, etc
0-10 points—work in publicity (posters, tickets, music, make-up)

SIGMA ALPHA IOTA

ARBARA JONES ..... *President*
USAN LEATHERS ..... *Vice-President*
AN TATE ..... *Secretary*
OTT BEAVER ..... *Treasurer*
RS. G. E. MOORE ..... *Advisor*

The Beta Zeta Chapter of Sigma Alpha Iota, National Professional usic Fraternity for women, was chartered in January, 1949. Students no are taking a major or minor in music leading to a degree are ad-itted on the basis of interest, excellence in scholarship and musical ility, and faculty recommendation.

Class Officers

SENIOR

ARY LOU DAVIS ..... *President*
THY SMITH ..... *Vice-President*
ORMA HAMRICK ..... *Secretary*
ARY BELLE PATE ..... *Treasurer*
RS. HELENA ALLEN ..... *Sponsor*

Class Colors: rainbow colors

JUNIOR

ARTHA RIVERS ..... *President*
TTY GODWIN ..... *Vice-President*
ROL GALLOWAY ..... *Secretary*
NDRA HARRILL ..... *Treasurer*
. ETHEL TILLEY ..... *Sponsor*

Class Colors: purple and gold

SOPHOMORE

ARION WELCH ..... *President*
VERLEY LIPSCOMB ..... *Vice-President*
IS MACOMBER ..... *Secretary*
OTTIE BULLOCK ..... *Treasurer*
. ROGER CROOK ..... *Sponsor*

Class Colors: blue and white

FRESHMAN

(To be elected in the fall.)
Class Colors: green and white

Clubs

Extracurricular life is incomplete unless it includes active partici tion in at least one or two campus clubs. Membership in some these clubs is open to all interested students. In others, it is restric to those girls who take certain subjects. No student is allowed belong to more than three departmental clubs.

ALPHA RHO TAU ART CLUB

The purpose of this organization is to promote and encourage inte in art and to supplement the art curriculum with outside activities.

BEVERLYE HUFF ..... *Presid*
MARY MCMANUS ..... *Vice-Presid*
MARTHA OSBORNE ..... *Secretary-Treasu*
DR. ARTHUR DOWNS ..... *Spon*

BARBER SCIENCE CLUB

ELSA ANDERS ..... *Presia*
JERRY LOU HOLBERT ..... *Vice-Presia*
NANCY ARMOUR ..... *Secre*
SANDRA SESSOMS ..... *Treasu*
DR. MARY YARBROUGH
DR. JOHN YARBROUGH } ..... *Spon*

The Barber Science Club, organized in 1929, elects its members fr students majoring in a science, those having a science as a related field those taking a science course as an elective. Its purpose is to prom interest in science among the entire student body and to provide outlet for the special scientific interests of its members. Programs students, lectures, movies, and field trips are arranged for the mon meetings.

BUNYAN YATES TYNER CHAPTER STUDENT NEA

MARGARET MCGUIRT ..... *Presi*
ELLEN ROGERS ..... *Vice-Presi*
BARBARA WALKER ..... *Treas*
MYRA SAWYER ..... *Treas*
MISS LILA BELL ..... *Spo*

Future Teachers of America emphasizes ideals in keeping with great Horace Mann tradition. Established as a project of the Nati Education Association, it seeks to orient the student into his profess to acquaint him with outstanding educators of the state and nation promote the aims and objectives of modern education; it places mary emphasis on the qualities of dependable character and leaders The club is under the immediate sponsorship of the members of Education Department.

CANADAY MATHEMATICS CLUB

NCY DAIL ..... *President*
RY BELLE PATE ..... *Vice-President*
NA ROSE PATTERSON ..... *Secretary*
ROLYN MILLER ..... *Treasurer*
. E. F. CANADAY ..... *Sponsor*

The Canaday Mathematics Club was organized in the spring of 1945. e purpose of the club is to promote interest in mathematics and to vide information on its current application. Membership is comprised girls having a major or related field in mathematics and those who e completed six hours in college mathematics. Those girls who have npleted three hours in that field are eligible for associate membership.

COLTON ENGLISH CLUB

T HUTCHINS ..... *President*
BBIE HEFFNER ..... *Vice-President*
NCY WILLIAMS ..... *Secretary-Treasurer*
. IONE KEMP KNIGHT ..... *Sponsor*

The Colton English Club invites into its membership all students who majoring in English or are taking a related field in English. By extra-ricular association it tries to add to the interest aroused in classes of ature and writing.

The Julia H. Harris Browsing Room is located on second floor of wer Hall and sponsored by the Colton English Club. The Browsing om contains a collection of books for the use of all. The books are to be taken out of the Browsing Room; also no meetings, except hall etings and Family Altar, are to be held in the Browsing Room.

CREATIVE WRITING CLUB

IDRA BUTLER ..... *President*
BE ELECTED ..... *Vice-President*
DED FAYED ..... *Secretary-Treasurer*
S. DOROTHY GREENWOOD ..... *Sponsor*

The *Creative Writing Club* was organized in the fall of 1960. The pose of this organization is to promote more creative compositions students. During the monthly meetings, compositions by the mem-s are read and evaluated by group critical discussion. Girls who actively interested in creative writing are eligible for membership.

FREEMAN RELIGION CLUB

FICERS TO BE ELECTED IN THE FALL

. RALPH E. MCLAIN ..... *Sponsor*

The Freeman Religion Club was organized in the spring of 1945. It ts for the purpose of studying the thought, problems, and current ids in the field of religion. Membership is comprised of girls having

a major or a related field in religion and those who are taking or h
had an elective in that field.

HOOF PRINT CLUB

BETH HOLLEMAN ..... *Presi*
LYNN ABRAHAM ..... *Vice-Presi*
JERRY LOU HOLBERT ..... *Secretary-Treas*

The Hoof Print Club is composed of girls who have taken one
mester or more of horseback riding while at Meredith. The main
tivities of the club include sponsoring the Spring Horse Show and
breakfast rides. The club encourages and promotes good horseman
among its members.

GRANDDAUGHTERS' CLUB

LAURA BRANCH ..... *Presi*
JERRY LOU HOLBERT ..... *Vice-Presi*
NELL COX ..... *Secre*
ELIZABETH ANN BULLARD ..... *Treas*
MISS MAE GRIMMER ..... *Spo*

The Granddaughters' Club is composed of those girls whose mot
are alumnae of Meredith. The club provides for social life and fellow
among those girls who have a Meredith heritage.

HOME ECONOMICS CLUB

GENE DAVENPORT ..... *Presi*
ANN SORRELL ..... *Vice-Presi*
MARTHA SMITH ..... *Secre*
JEANNE JOHNSON ..... *Treas*
JUDY ELLIOTT ..... *Rep*
MISS JENNIE HANYEN }
MISS ELLEN BREWER } ..... *Spon*

The Home Economics Club is open to those who have chosen H
Economics as a part of their field of concentration. It strives to incr
interest in and appreciation of all phases of home economics. Its m
bers study their state and national organizations—and become
quainted with leaders in the field. The club encourages a better stan
of living on the campus and fosters high ideals and appreciation of h
life.

INTERNATIONAL RELATIONS CLUB

SARAH RAMSEY ..... *Presi*
SANDRA SUE HORTON ..... *Vice-Presi*
FRANCES GORHAM ..... *Secretary-Treas*
TO BE SELECTED ..... *Spo*

The aim of the *International Relations Club* is to secure an un
standing of world affairs, to inspire a permanent interest in internati
problems, and to provide opportunity for friendly relations with pe
of all nationalities. Membership is open to all girls who are seric
interested in international affairs.

LA TERTULIA SPANISH CLUB

'DA BAXTER ..... *President*
RY ELIZABETH WILSON ..... *Vice-President*
'E WORRELL ..... *Secretary*
JISE MILFORD ..... *Treasurer*
. WILLIAM LEDFORD
SS LUCY ANN NEBLETT ..... *Sponsors*

La Tertulia is made up of the students who are taking or have taken nish. The aim is to promote interest in the Spanish-speaking countries peoples.

LES AMIES FRANCAISES

Y AVERY ..... *President*
BE ELECTED ..... *Vice-President*
BARA SAINTSING ..... *Secretary-Treasurer*
SUZANNE FREUND ..... *Sponsor*

'he purpose of *Les Amies Francaises* is to foster interest in and a er understanding of the French language and culture.

MEREDITH STUDENT LEAGUE OF WOMEN VOTERS

DRA SUE HORTON ..... *President*
NNA YANCEY ..... *Vice-President*
BE ELECTED ..... *Secretary*
BE ELECTED ..... *Treasurer*
. RICHARD D. GOFF ..... *Sponsor*

'he *Meredith Student League of Women Voters* was organized in spring of 1930 and meets once a month. The aim of the club is to give nembers a better understanding of the policies and practices of our onal and local governments and an insight into some current political blems. Any girl who is interested in becoming an intelligent voter a more enlightened citizen is eligible for membership.

PRICE LATIN CLUB

OLYN MOORE ..... *President*
N WHITE ..... *Vice-President*
NNA HAVERSTOCK ..... *Secretary*
RY ELIZABETH CURRIN ..... *Treasurer*
. P. A. CLINE ..... *Sponsor*

'he *Price Latin Club* was organized in the spring of 1954. The pose of the club is to foster interest in Latin and the classics and relate them to modern living. All Meredith students who are olled in Latin courses or have had at least one year of Latin at edith are eligible.

PSI CHI PSYCHOLOGY CLUB

RTHA ELLIOTT ..... *President*
'H ELLEN JOHNSON ..... *Vice-President*

To Be Elected.....*Secretary-Treasu*
Dr. Ethel Tilley.....*Spon*

The Psi Chi Psychology Club was organized in the spring of 19 for the purpose of promoting interest in psychology and providing formation on its current application. Membership is composed of g taking or having had psychology. Girls with interest in this field eligible for associate membership.

SOCIOLOGY CLUB

Beki Griffin.....*Presia*
Betty Godwin.....*Vice-Presia*
Betty Jo Johnson.....*Secretary-Treasu*
To Be Selected.....*Spon*

The Sociology Club seeks to give its members a wider knowledge current social problems. Each year the club undertakes a spe project of general interest. All majors and other students expressin genuine interest in the field are eligible for membership.

TOMORROW'S BUSINESS WOMEN

Martha Ballou.....*Presi*
Ann DeWitt.....*Vice-Presi*
Ann Carper.....*Secre*
Mabel Puckett.....*Treas*
Miss Lois Frazier }
Mrs. Ruth Robinson } .....*Co-Spon*

Tomorrow's Business Women, organized in the fall of 1943, seek promote and to encourage interest in business education and to dev those qualities which are needed for success in the business w Membership is limited to any junior or senior who is majoring in b ness or who is taking an elective in business.

Y. W. A. COUNCIL

Susan Leathers.....*Presi*
Anne Carraway.....*Vice-Presi*
Pat Rogers.....*Treasurer-Secre*

The Young Woman's Auxiliary, an organization of the Ba Woman's Missionary Union, attracts students who are consciou the varied needs of their world and who seek to deepen this aware through its program. Although the Y.W.A. is the only unit of the B. which holds all of its meetings at the college, its relation to the chur is no less close. Study led by visiting missionaries, service projec the Raleigh neighborhood, observance of special weeks of prayer the privilege of giving, make up the Y.W.A. program. All who w develop sensitivity to mankind's hunger can find here opportunitie intelligent action.

Traditions

Dear to the hearts of all Meredith girls are the traditions they share h all the Meredith girls of the past years.

The first of these traditions during the school year is the Rush ek climaxed by Decision Day, when each new student chooses the iety in which she desires membership. Each society does one day rushing, and on Decision Day the new girls choose their society by king to breakfast through the lines of the Phis or the Astros, which formed by the old members on either side of the dining room doors. e last chance to change their minds is at assembly time when the iety lines form again at the auditorium doors. The votes are counted the winning society announced.

A little later in the fall, the Athletic Association sponsors a Corn skin' Bee, and strange looking creatures appear for an evening of ivities! The faculty and students dress in costumes of their own ition and appear at dinner to enjoy the skits given by each class by the faculty. There are contests such as hog-calling, chicken-ing and, of course, corn husking. Recognition is made of all the ners and of the two classes with the most original costumes.

Before Thanksgiving each class busies itself to select a room for stor-props, costumes and scripts for the approaching Stunt Night. Each s presents an original stunt, for the best of which a silver cup is rded. A class winning the cup for three successive years is per-ed to keep the trophy.

The night before Christmas holidays begin, the Student Government ncil with the other campus organizations sponsor a formal dinner the students and faculty, and later the same night the student body special buses and goes caroling through the city.

As the weather begins to warm, students and faculty prepare for annual Play Day. A half holiday is declared, and a duke elected n the faculty with a duchess elected from the student body reigns r an afternoon of games and contests between faculty and students. re is also competition between the dormitories climaxed by a picnic he court.

The college plays host to high school seniors during the May Day k-end. A May queen and a maid-of-honor are chosen by popular of the student body and each class has two representatives in the Court. It is customary that a girl be in the May Court only once l her graduating year, when she may become the queen or maid of or. The sophomores serenade the May queen on May Day morning honor her with a May Day breakfast. At the May Day breakfast president of the college is presented with a May basket of flowers the sophomore class. Earlier, seniors have been given corsages heir little sisters. At the crowning of the May queen in the after-n, she is entertained by the folk dancers and the May pole dancers.

Once every college generation the faculty presents Lewis Carroll's *e in Wonderland* for the students.

There are also traditions for each of the classes. Each year t freshmen give a breakfast for the juniors and the juniors give the fre men a party in Society Hall. The juniors also honor the seniors eve spring with the annual Junior-Senior banquet.

The big-sister tradition, probably the best loved one at Meredi comes in the junior year. In late summer each junior receives a let from her class president telling her the name and address of her "lit sister," an incoming freshman, who is assigned to the junior as l special charge until the upperclassman is graduated.

Once each spring the seniors are the dinner guests of Dr. and M Campbell at their home.

Commencement week brings to light many more Meredith traditio The sophomores especially look forward to the Class Day exerci during commencement. They set out on a daisy-picking excursion sunrise and work eagerly to make the daisy chains to be used in afternoon exercises. The white-clad sophomores hold the two da chains and sing to their sister class as it marches through.

One night of that week at a grudge bonfire, each senior burns article she has most disliked at Meredith, so that memories of Merec will be only pleasant ones. On Saturday afternoon before commen ment seniors form their class numerals in front of Johnson Hall; th singing "The Queen of Our Hearts" they march off to the grove to el their permanent class officers. That evening the seniors conduct vesper services.

Besides the traditions already discussed, the classes are divided i the odd and the even classes, each with its distinctive customs. "H to the Even Spirit" is the song of the even girls written in response "Them Bones," earlier established as the song of the odd classes. Class Day the members of the odd classes wear black gloves on tl left hands and the even girls give their little sisters a token bag of sti and stones to protect them from the Odd Spirits' bones. The colors all odd classes are blue and white until their junior year, when t take rainbow colors. Among the even classes, the leap-year classes purple and gold; the other "evens" use green and white. The coll colors are maroon and white and the college flower is the iris.

Opportunities in Raleigh

In Raleigh, Meredith students have opportunities to visit the Le lature and government departments as well as the State Library, S Museum, State Museum of Art, and the Hall of History. Tickets Raleigh Concert Music Association programs, Raleigh Chamber M Series, and Raleigh Little Theatre productions are available to stud in addition to many interesting artists, lectures, and sports events brou to Raleigh by local organizations.

Alma Mater

Words and music by former President R. T. Vann

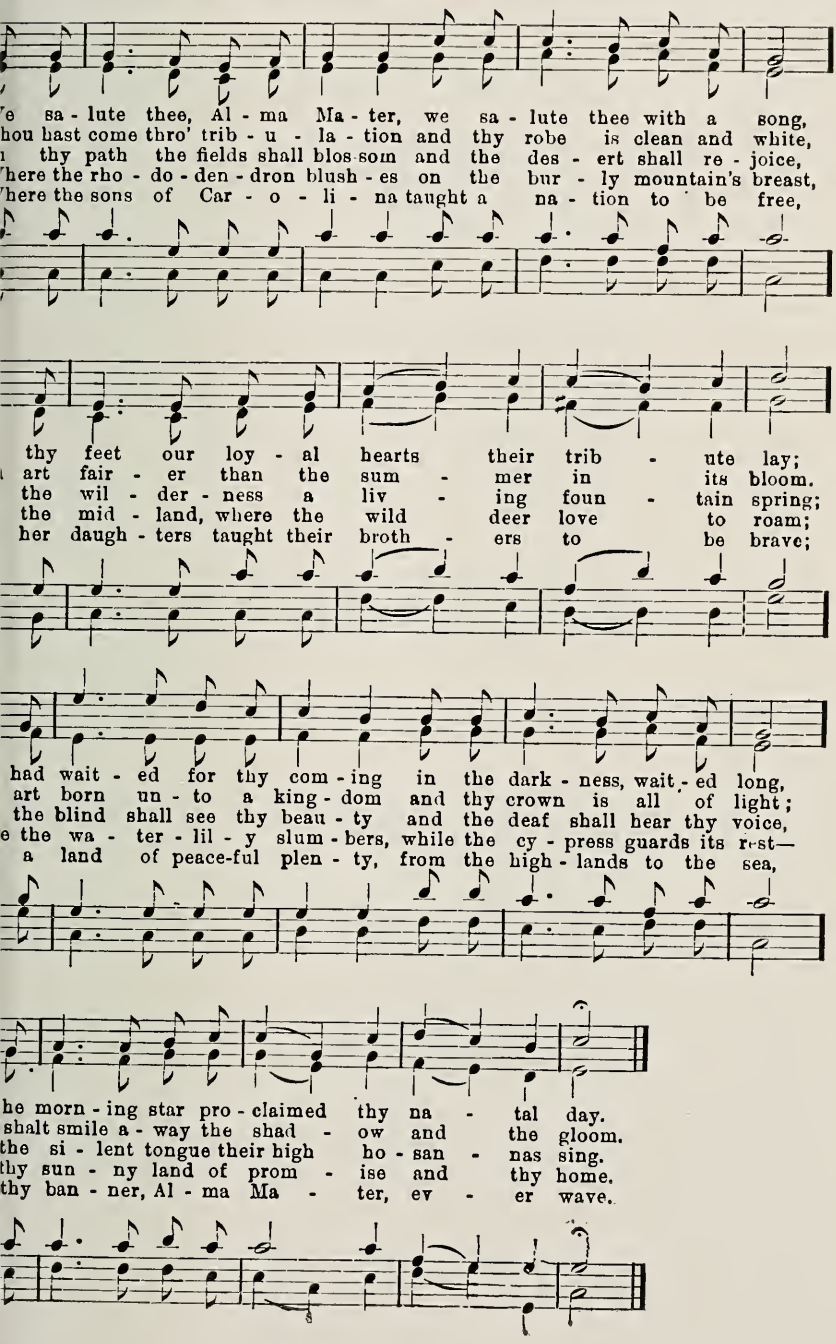

DEDICATION HYMN

We build our school on Thee, O Lord
To Thee we bring our common need;
The loving heart, the helpful word,
The tender thought, the kindly deed.

We work together in Thy sight,
We live together in Thy love;
Guide Thou our falt'ring steps aright,
And lift our thoughts to heav'n above.

Hold Thou each hand to keep it just,
Touch Thou our lips and make them pure;
If Thou art with us, Lord, we must
Be faithful friends and comrades sure.

We change, but Thou art still the same,
The same good Master, Teacher, Friend;
We change, but, Lord. we bear Thy name
To journey with it to the end.

We build our school on Thee, O Lord
To Thee we bring our common need;
The loving heart, the helpful word,
The tender thought, the kindly deed.

Words by S. M. Mayer

YOU'RE THE QUEEN OF OUR HEARTS, ALMA MATE

You're the queen of our hearts, Alma Mater;
You hold a place that no other can fill.
Each year, in passing, has bound us
  And draws us closer still.
Like the sun in the east when 'tis rising,
A new day is dawning for thee.
Through the sunshine and tears
Of our dear college years,
You're the queen of our hearts, Alma Mater.

Words and music by Mary O'Kelly Peacock, '26

INDEX

	PAGE
demic dishonesty	30
rn	43
e in Wonderland	53
a Mater	55
a Psi Omega	46
a Rho Tau Art Club	48
roval of publications and performances	20
otekton Society	42
letic Association	39
omobiles on campus	25
tist Student Union	41
per Science Club	48
s	30
time	27
Hive	32
, sister-little sister" classes	54
ket permission	
Dances	23
Out of town	22
rd of Trustees	6
get fee	37
etin boards	20
pus	30
ds, dormitory	22
downs	28
aday Mathematics Club	49
oling	53
pel	21
rus	45
istmas party	53
rch attendance	21
c Music Concerts	54
ses	
Dues	37
Officers	47
Traditions	54
s	48-52
Changes in constitution	20
ege calendar	2, 20
ege colors	47, 54
ege aim	4
ege policies	21
on English Club	49
ncil action	27-30
nselors	9
dle roll	30
ative Writing Club	49
ly program	35
icing	23
ision Day	53
nerits	27
notion	30
ing room guests	34
ing room regulations	34
mitory cards	22
mitory officers	8
mitory regulations	26
ss	33
ving	25-26

P
Eligibility List 20,
Entertaining 31
Overnight guests .....
In the parlors.....
In the dormitory parlors.....
In the dining room.....
In the Hut.....
In the gym.....
In the Bee Hive.....
On campus .....

Expulsion .....

Faculty Committee on Student Government..... 6,
Faculty-student play day.....
Fire drills .....
Fraternities .....
Freeman Religion Club.....
Freshman Counselors .....

Granddaughters' Club.....
Grant of powers.....
Guests .....(see Entertaini
Gym regulations .....

Home Economics Club.....
Honor Code .....
Honor Societies 46
Hoofprint Club .....
Hospitality Week End.....
Hours, Quiet .....
Household regulations .....
Hut .....
Hut regulations .....

Infirmary regulations .....
International Relations Club.....

Jurisdiction of the college.....

Kappa Nu Sigma.....
Kerchiefs .....
Kitchenettes .....

Laundry regulations .....
La Tertulia Spanish Club.....
Lectures .....
Les Amies Francaies.....
Library regulations .....
Lights .....
Little Theatre .....

Married students .....
Monogram point system.....
May Day .....
Music on the campus.....55

Nominating committee .....
Nominations and elections, rules of.....

Oak Leaves .....
Overnight guests .....
Overnight trips .....

PAGE

ors 31
ılties 27
aretian Society 42
. Slips 45
house 45
ıt System, Committee 18
ıt System, Alpha Psi Omega 46
ıt System, Monogram 40
ıt System, Student Government ..... 18 or 19
sing rooms 31
e Latin Club 51
ileges
Borrowed 24
Class 24
Dance 23
Day 24
Evening 24
Special 26
ıation 30
Chi Psychology Club 51

m changes 26-27

ıa Alpha Iota 47
:r Shield 46
al regulations 22
ology Club 52
:iting 21
king regulations 21
ial Permission 22
ent Bank 31
ent Government
Constitution 10
Elections 15
Officers 8
ent League of Women Voters 51
ent publications 43
t Night 54
ıathing 33
lay School 21
ension 30

phones 27
orrow's Business Women 52
litions 53
ısfer Counselors 9
? 44
:r Chapter of Future Teachers of America 48

ors ..... (see Entertaining)

drobe 33
k ends 25
dows 30
ıdrawal of privileges 29

W. A. Council 52

Student Handbook

MEREDITH COLLEGE

1963-1964

RANCES KNIGHT ..... *Editor*

ONNA DULL
NDRA SEARCY
JDY WOODS } ..... *Associate Editors*

ACULTY COMMITTEE ON
STUDENT GOVERNMENT ..... *Advisers*

N. B. *Each student is supplied at the opening of the college year with copy of this book, and is responsible for knowing and observing the gulations embodied therein. Extra copies may be obtained for seventy-ve cents each.*

College Calendar

1963-64

September	9	Monday	Arrival of all new students
	10-13	Tues.-Fri.	Orientation program for all ne students
	12	Thursday	Registration of freshmen a transfer students
	13	Friday	Registration of returning studer
	14	Saturday	Beginning of classes, 8:25 a.m.
	24	Tuesday	Meeting of the Board of Trustee
	25	Wednesday	Last day for class-schedule changes
Sept. 30-Oct.	4	Mon.-Fri.	Society Rush Week
October	31	Thursday	Corn Huskin' Bee
November	7	Thursday	Founders' Day
	14-16	Thurs.-Sat.	Examinations on "block" cours
	22	Friday	Stunt Night
	27	Wednesday	Beginning of Thanksgiving rece 1:00 p.m.
December	2	Monday	Resumption of classes, 8:25 a.
	15	Sunday	Program of Christmas music
	20	Friday	Beginning of Christmas rece 1:00 p.m.
January	3	Friday	Resumption of classes, 8:25 a.
	18	Saturday	Reading Day
	20-25	Mon.-Sat.	First-Semester examinations
	25	Saturday	Commencement exercises
	29	Wednesday	Registration for second semes
	30	Thursday	Beginning of classes, 8:25 a.m
February	10	Monday	Last day for class-schedule changes
	10-14	Mon.-Fri.	Religious Emphasis Week
	22	Saturday	Last day to file applications f degrees in June, 1964
	25	Tuesday	Meeting of the Board of Truste
March	23-25	Mon.-Wed.	Examinations on "block" cours
	26	Thursday	Beginning of spring recess, 1:(p.m.
April	1	Wednesday	Resumption of classes, 8:25 a.ı
	4	Saturday	Junior-Senior
May	2	Saturday	May Day
	22	Friday	Reading Day
	23-29	Sat.-Fri.	Second-semester examinations
May 30-June	1	Sat.-Mon.	Commencement exercises

Table of Contents

ollege Calendar 2
ollege Aim 4
he Honor Code 5
rant of Powers 6

udent Government Association
Officers 7
Counselors 9
Constitution 10
Rules for Nominations and Elections 17
Point System 18

egulations
Faculty Committee on Student Government 20
College Policies 21
Social Regulations 21
Class Privileges 24
Dormitory Regulations 27
Penalties 28-31

leredith Campus
Entertaining on Campus 32
Wardrobe 33
Fire Drills 34
Daily Program 35
Dining Room 35
Health 36
House 37
Laundry 37
Library 38

)rganizations
Athletic Association 39
Meredith Christian Association 41
Societies 42
Student Publications 43
Playhouse 45
Chorus 46
Honor Societies 46
Class Officers 47
Clubs 49
Traditions 54
Opportunities in Raleigh 56
Songs 57-58

The purpose of Meredith College is to develop in its students a Christian attitude toward the whole of life, and to prepare them for telligent citizenship, homemaking, graduate study, and for professio and other fields of service. Its intention is to provide not only thorou instruction, but also culture made perfect through the religion of Je Christ. These ideals of academic integrity and religious influence ha always been cherished at Meredith.

The Honor Code

All life at Meredith is based upon the honor code, which is drawn and defined by the students of the college.

The honor code means that:

Each student is expected to be honest and truthful at all times.

Each student is personally responsible for her own conduct, for her igations to the college community, and for informing herself of and for ding by the college regulations. If a student breaks a regulation, she is pected to correct her offense by reporting herself to the proper au-rities: in an academic matter, to the instructor concerned; in an ad-inistrative matter, to the officer of administration concerned; and in a dent government matter, to an upperclass member of the Judicial ard.

A student is responsible for seeing that the honor code is carried out ll times. If she is aware of a violation of the code by another student, s her duty to see that the offender reports the violation.

The honor code is violated when a student is dishonest or untruthful, en a student fails to report herself for a rule infraction, or when a dent fails to correct a violation of the code by another student.

Three basic principles underlie the honor code: at all times, a stu-nt shows absolute integrity, fulfills her community obligations, and umes responsibility for her fellow citizens in the community. The dents of Meredith have adopted and agreed to live by this honor code cause they believe it to be the basis of successful and effective self-vernment.

PLEDGE

Early in the fall semester this pledge will be signed and filed with dent Government Association in fulfillment of Article III of the nstitution:

I understand the principles and responsibilities of self-government up living, and I realize that I am pledging my full co-operation in intaining our honor system. I promise that by personal action and tudes I will uphold the principles of the honor code of Meredith llege.

Grant of Powers

The Board of Trustees approves the adoption and operation by t faculty and the student body of what is commonly known as stude government, subject, however, to the following limitations:

1. The following matters are reserved from student control, and to these the faculty and the officers of the college shall have control:

   a. All academic matters.
   b. All matters affecting the health of the students.
   c. Chapel programs.
   d. Organization of the clubs and societies.
   e. Control of college property.

2. To the President, to the Dean, and to the Dean of Students, w their respective committees, is reserved the right to handle special ca of discipline which in their judgment can best be handled in this w subject to the right of the Trustees to review the same, if they so desi

3. The Trustees reserve all powers and authority not hereinbef specifically granted to others, and reserve the right to modify or rep this grant of authority at any time at their discretion.

LEGISLATIVE OPERATION OF STUDENT GOVERNMENT

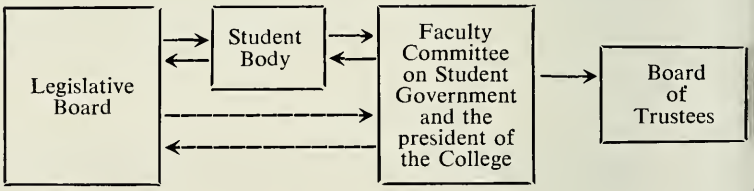

New regulations or changes in regulations may arise in the Leg lative Board and go to the student body for discussion, be sent to Faculty Committee on Student Government and the President of College for approval, and then be taken back to the student body final vote as the top arrows show. Such legislation may also arise the student body and go to the Legislative Board and then to the Facu Committee and the President, as the bottom arrows show. Regulati or changes must be passed by all three bodies before becoming effecti If the change affects college policy, it must also be passed by the Bo of Trustees.

OFFICERS OF

Student Government Association

MARY LYON MCKENNEY
President of Association

SUE ENNIS
Legislative Vice-President

FRIEDA FARMER
Judicial Vice-President

MARGARET HOUGHTON
Student Activities Vice-President

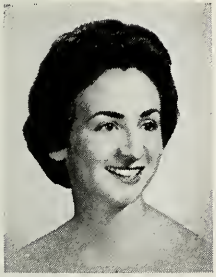

PEGGY JOYCE FISH
Chief Counselor

JUDITH WICKER
Handbook Editor

Student Government Association

Student Government Executive Committee

Mary Lyon McKenney—*President of Association*

Sue Ennis.....*Legislative Vice-Presider*
Freida Farmer.....*Judicial Vice-Presider*
Margaret Houghton.....*Student Activities Vice-Presider*
Jean Boutwell.....*Nonresident Student Presider*
Nell Cox.....*Treasurer of Associatio*
Peggy Joyce Fish.....*Chief Counsel*
Freda Hartness.....*Student Activities Representativ*

Legislative Board

Sue Ennis—*Legislative Vice-President*

Judith Wicker.....*Nominating Committee Chairman and Handboo Edit*
Nell Cox.....*Treasurer of Associatio*
Kay Taylor.....*Secretary of Legislative Boa*
Jean Boutwell.....*Nonresident Student Preside*
Ginger Brown.....*Nonresident Student Secreta*
Dottie Bullock, Betty Jo Steele, Donna Haverstock
Brewer Vice-Presiden
Margaret Kelly, Margaret Simmons, Janet Pugh....*Faircloth Vice-Presiden*
Martha Branon, Donna Dull, Judy Elliott, Judith Griffin
Stringfield Vice-Presiden
Nileen Hunt, Betty Ipock, Penny Pittard, Cindy Swayne
Vann Vice-Presider
Clarene Roberson, Joyce Ellen Stainback, Betsy Rose Long
New Dormitory Vice-Presider
Lelia Clinard.....*Sophomore Representati*
Virginia Dunstan.....*Sophomore Representati*
Judy Riley.....*Sophomore Representati*
To be elected.....*(2) Freshman Representativ*

Judicial Board

Frieda Farmer—*Judicial Vice-President*

Peggy Joyce Fish.....*Chief Counsel*
Lura Penney.....*Secretary of Judicial Boa*
Becky Matthews.....*Brewer Preside*
Judy Paschal.....*Faircloth Preside*
Jean Chappell.....*Stringfield Preside*
Eva Mae Foxworth.....*Vann Preside*
Lou Mathis.....*New Dormitory Preside*
Janet Brown.....*Nonresident Student Treasur*
Carol Andrews.....*Junior Representati*

bin Gentry.....*Junior Representative*
ty Thomas.....*Junior Representative*
nnie Eicher.....*Sophomore Representative*
ol Sheets.....*Sophomore Representative*
be elected.....*(2) Freshman Representatives*

Student Activities Board

Margaret Houghton—*Student Activities Vice-President*

ss Vice-Presidents: Suellen Walter, Jane Dilday, Anita Hauser
iety Vice-Presidents: Sandra Searcy, Nancy Craig
b Presidents: Linda Arledge, Sandra Butler, Ann DeWitt, Freda Hart-s, Frances Johnson, Pat Lay, Carol May, Martha Osborne, Lena Rose terson, Millie Pearce, Peggy Pruitt, Margaret Rackley, Barbara Rad-d, Kathy Ratley, Jane Worrell, (3) to be elected.

Student Counselors

Peggy Joyce Fish—*Chief Counselor*

shman Counselors: Mary Allcott, Alice Atwill, Sherron Boyd, Janet own, Ginger Brown, Jeanne Bryant, Joyce Canady, Elaine Carlson, Jean oley, Sheryl Crowe, Virginia Dunstan, Robin Gentry, Anna Jane Guion, y Hall, Ruth Harrington, Anita Hauser, Peggy Highsmith, Dawn lden, Pat Lay, Carlton Lipscomb, Susan McEnally Martha McMakin, ce Marsh, Janie Milholland, Polly Moore, Liz Nieuwenhuis, Anne rker, Carol Sheets, Linda Simmons, Susan Singleton, Cathy Smart, ircia Sned, Barbara Tilley, Nell Wilkerson.
nsfer Counselors: Nancy Godwin, Betty Godwin, Suellen Walter.

NOMINATING COMMITTEE

DITH WICKER.....*Nominating Committee Chairman*
ARY LYON MCKENNEY.....*S. G. A. President*
ROL COXE.....*M. C. A. President*
NCY EVANS.....*A. A. President*
GGY JOYCE FISH.....*Chief Counselor*
ARIE-LOUISE ALLEN.....*Phi President*
LEN MACKINTOSH.....*Astro President*
ARGARET RACKLEY.....*Playhouse President*
UISE MILFORD.....*Oak Leaves Editor*
NNE NOOE.....*Twig Editor*
N RIVERS.....*Acorn Editor*
TTY HOOKS.....*Senior Class President*
VERLEY LIPSCOMB.....*Junior Class President*
MPLE LEWIS.....*Sophomore Class President*
BE ELECTED.....*Freshman Class President*
IEDA FARMER.....*Judicial Board Vice-President*
E ENNIS.....*Legislative Board Vice-President*
ARGARET HOUGHTON.....*Student Activities Board Vice-President*
AN BOUTWELL.....*Nonresident Student President*
NDRA HARRILL.....*College Marshal*

Constitution

of the

STUDENT GOVERNMENT ASSOCIATION

ARTICLE I

NAME

This association shall be called the Student Government Association of Me dith College.

ARTICLE II

OBJECT

The object of the Association shall be the government and welfare of t student body.

ARTICLE III

MEMBERSHIP AND RESPONSIBILITY

SECTION 1. *Membership.* Upon registration at Meredith all students worki toward a degree shall become members of the Student Government Associatic Resident students are under jurisdiction of the Association in all matters; no resident students are under immediate jurisdiction of the Association, except matters which are under the control of their parents or guardians.

SEC. 2. *Responsibility.* Each student in coming to Meredith College accep college citizenship involving self-government under the Honor Code, which, defined by the Student Government Association, means that:

Each student is expected to be honest and truthful at all times.

Each student is personally responsible for her own conduct, for her obligatio to the college community, and for informing herself of and abiding by the colle regulations. If a student breaks a regulation, she is expected to correct her offen by reporting herself to the proper authority: in an administrative matter, to t officer of administration concerned; in an academic matter, to the instruct concerned; and in a student government matter, to an upperclass member of t Judicial Board.

Each student is responsible for seeing that the Honor Code is carried out all times. If she is aware of a violation of the Code by another student, it her duty to see that the offender reports the violation.

SEC. 3. *Statement of responsibilities.* Each student early in her first semest shall sign a statement concerning her responsibilities as a member of the Stude Government Association.

ARTICLE IV

OFFICERS AND THEIR DUTIES

SECTION 1. *Officers.* The officers of the Association shall consist of a presider three vice-presidents, two secretaries, a treasurer, a nominating committee chai man and *Handbook* editor, and a chief counselor.

SEC. 2. *Duties.*

A. *President.* It shall be the duty of the president of the Association to presic over all meetings of the Association; to preside over all meetings of the Stude Government Executive Committee; to serve as an ex-officio member of the Judicia Legislative, and Student Activities Boards, attending at her discretion the regul meetings of the three boards; and to perform other duties that may fall upon h as president of the Association.

B. *Vice-Presidents.* It shall be the duty of the legislative vice-president to serv

chairman of the Legislative Board; of the judicial vice-president to serve as airman of the Judicial Board; and of the student activities vice-president to ve as chairman of the Student Activities Board.

C. *Secretaries.* It shall be the duty of the legislative secretary to perform all retarial duties for the Association and for the Legislative Board; to be responsi- for all general correspondence of the Association; and it shall be the duty of judicial secretary to perform all secretarial duties for the Judicial Board.

D. *Treasurer.* It shall be the duty of the treasurer of the Association to keep trict and permanent account of all receipts and expenditures of the Association, prepare monthly reports to be signed jointly by her and the Dean of Students; d to submit the records for annual audit. It shall be her further duty to dis- bute to the campus organizations the funds allocated for each in the student ivities budget, and to check the monthly reports of the treasurers of all organi- ions and collect the records for annual audit.

E. *Nominating Committee Chairman and Handbook Editor.* It shall be the ty of the nominating committee chairman and handbook editor to serve as airman of the nominating committee and as editor of the *Student Handbook.*

F. *Chief Counselor.* It shall be the duty of the Chief Counselor to select, in -operation with the administrative officer who is advisor to the counselors' oup, the freshman and transfer counselors; to preside over meetings of the unselors; and to appoint committees as needed.

ARTICLE V

ORGANIZATION

There shall be a Student Government Executive Committee, a Legislative ard, a Judicial Board, a Student Activities Board, a nonresident student organiza- n, and, for each dormitory, a house council.

ARTICLE VI

STUDENT GOVERNMENT EXECUTIVE COMMITTEE

SECTION 1. *Function.*

A. It shall be the function of the Student Government Executive Committee to ve as the executive branch of the Association. It shall put into effect such changes the constitution and the regulations of the Association as have been approved the Legislative Board, the Association, the Faculty Committee on Student overnment, and the President of the College.

B. It shall act as the co-ordinating body by keeping itself informed of legislative oposals, judicial decisions, and plans made by the Student Activities Board. It all discuss over-all policy, including problems arising within the three boards; opose legislation; and make other recommendations and suggestions for ap- opriate action to the proper board.

C. When the circumstances warrant, the Executive Committee shall summon be- re the Judicial board any member of the Association.

D. It shall be the function of the Student Government Executive Committee to ucate the student body concerning form, function, and regulations of the Student overnment Association.

SEC. 2. *Membership.* The Student Government Executive Committee shall con- st of the president of the Association; the legislative vice-president; the judicial ce-president; the student activities vice-president; the president of the non- sident students; the chief counselor, who shall perform all secretarial duties of e Committee; the treasurer of the Association; and a representative elected from id by the Student Activities Board.

SEC. 3. *Meetings.* The Student Government Executive Committee shall meet gularly to consider the business of that body. During the year there shall be regu- r joint meetings with the Faculty Committee on Student Government.

SEC. 4. *Quorum.* Two-thirds of the members of the Student Government Ex- utive Committee shall constitute a quorum.

ARTICLE VII

LEGISLATIVE BOARD

SECTION 1. *Function.*

A. It shall be the function of the Legislative Board to recommend to the st dent body, changes in the Constitution and in the regulations of the Associatio

B. It shall be the function of the Legislative Board to receive recommendatio concerning changes in the constitution and in regulations of the Association fro student groups or from the entire student body, from the Faculty Committee c Student Government, or from the Student Government Executive Committee. Tl Legislative Board shall refer such changes as are accepted by the Board to tl Association for discussion; it shall then refer such changes to the Faculty Cor mittee on Student Government and the President of the College, and to the A sociation for final vote.

SEC. 2. *Membership.* The Legislative Board shall be composed of the legi lative vice-president, the treasurer of the Association, the Nominating Committe chairman and handbook editor, the secretary of the Legislative Board, the pres dent of the nonresident students, the secretary of the nonresident students, tl dormitory vice-presidents, three sophomore representatives, and two freshma representatives.

SEC. 3. *Duties of the Officers.*

A. *Legislative Vice-President.* It shall be the duty of the legislative vic president to preside over all meetings of the Legislative Board; to call ar meetings she may deem necessary; and to appoint committees as needed.

B. *The Secretary of the Legislative Board.* It shall be the duty of the secreta of the Legislative Board to record the proceedings of the meetings of the A sociation and of the Legislative Board; and to submit to the Faculty Committe on Student Government all recommendations of the Board concerning changes the constitution and in regulations of the Association.

C. *Class Representatives.*

1. *Sophomore.* It shall be the duty of the sophomore representatives assist the *Handbook* editor in editing the *Student Handbook.* It sha be their further duty to supervise the checking and recording of chap attendance, and to appoint students to assist them in carrying out th duty.
2. *Freshman.* It shall be the duty of the freshman representatives to assi the *Handbook* editor in editing the *Student Handbook.*

SEC. 4. *Meetings.* The Legislative Board shall meet regularly to consider tl business of that group. During the year there shall be regular joint meetings wi the Faculty Committee on Student Government.

SEC. 5. *Quorum.* Two-thirds of the members of the Legislative Board sha constitute a quorum.

ARTICLE VIII

JUDICIAL BOARD

SECTION 1. *Function.*

A. It shall be the function of the Judicial Board to withdraw privileges fro and impose penalties upon any member of the Association who has committed a infraction of a regulation of the Association or has violated the Honor Cod The penalties of probation, suspension, and expulsion shall be subject to th approval of the Faculty Committee on Student Government and the Presider of the College.

B. It shall be the function of the Judicial Board to summon before it an reprimand any member of the Association whose conduct warrants such actio

C. It shall be the function of the Judicial Board to request that any membe of the Student Government Association, including members of the four governin bodies, appear before the board at the hearing of a case to give pertinent informa tion. These witnesses shall have no vote.

D. It shall be the function of the Judicial Board, upon a two-thirds vote o

members of the Board, to require the holder of any campus office who has shown herself worthy of responsibility to withdraw from that office.

SEC. 2. *Membership.* The Judicial Board shall be composed of the judicial e-president, the chief counselor, the secretary of the Judicial Board, the mitory presidents, the treasurer of the nonresident students, three junior repretatives, two sophomore representatives, and two freshman representatives.

SEC 3. *Duties of the Officers.*

A. *Judicial Vice-President.* It shall be the duty of the judicial vice-president preside over all meetings of the Judicial Board, and to call necessary meetings that Board.

B. *The Secretary of the Judicial Board.* It shall be the duty of the secretary the Judicial Board to record the proceedings and decisions of all meetings the Board, and to submit to the Faculty Committee on Student Government h decisions of the Board as must be approved by that Committee and referred the President of the College. It shall be her further duty to keep a record all call downs and campuses and to issue campus slips.

C. *Class Representatives.* It shall be the duty of the class representatives to ve as members of the point system committee.

SEC. 4. *Meetings.* The Judicial Board shall meet regularly to consider the iness of that body. Whenever a major case is being considered, the Faculty nmittee on Student Government shall meet with the Judicial Board to hear evaluate evidence. The Committee shall meet with the Board whenever joint cussion of mutual problems is desired.

SEC. 5. *Quorum.* Two-thirds of the members of the Judicial Board shall stitute a quorum.

SEC. 6. *Student Appeal.* Any decision of the Judicial Board may be appealed the student concerned through regular channels in sequence; that is, through Judicial Board, the Faculty Committee on Student Government, the President the College, and, finally, the Board of Trustees.

ARTICLE IX

STUDENT ACTIVITIES BOARD

SECTION 1. *Function.*

A. It shall be the function of the Student Activities Board to educate the dent body in standards of social behavior.

B. It shall be the function of the Student Activities Board to encourage the elopment of cultural interests by promoting a strong and varied program side the classroom.

C. It shall be the function of the Student Activities Board to promote a broad gram of social activities for students, administration, faculty, and groups off npus.

SEC. 2. *Membership.* The Student Activities Board shall be composed of the dent activities vice-president, a representative of all clubs meeting the requirents of the Board, a representative of each class, a representative of each society, a representative of the Playhouse.

SEC. 3. *Duties of the Members.*

A. *Student Activities Vice-President.* It shall be the duty of the student vities vice-president to preside over meetings of the Student Activities Board, call meetings when necessary, and to appoint committees as needed. It shall be duty to promote social standards.

B. *Club Representatives.* The presidents of all clubs meeting the requirements the Board, with the exception of those clubs already affiliated with the Athletic ociation or the Meredith Christian Association, shall serve as members of the dent Activities Board.

C. *Class Representatives.* The vice-president of each class shall serve as mems of the Student Activities Board.

D. *Society Representatives.* The vice-president of each society shall serve members of the Student Activities Board.

E. *Secretary and Student Executive Committee Representatives.* From the members, the Student Activities Board shall elect its secretary and one represen tive, in addition to the student activities vice-president, to serve as a member the Student Government Executive Committee.

SEC. 4. *Approval.* The plans for major activities made by the Student Activiti Board shall be subject to the approval of the Faculty Committee on Stude Government.

SEC. 5. *Meetings.* The Student Activities Board shall meet regularly to co sider the business of that body. During the year there shall be regular jo meetings with the Faculty Committee on Student Government.

SEC. 6. *Quorum.* Two-thirds of the members of the Student Activities Boa shall constitute a quorum.

ARTICLE X

DORMITORY ORGANIZATION

SECTION 1. *Officers and Their Duties.*

A. *President.* It shall be the duty of the dormitory president to preside o the meetings of the house council of her dormitory. It shall be her duty enforce dormitory regulations, and to supervise the work of the vice-presider

B. *Vice-President.* It shall be the duty of each dormitory vice-president serve as proctor on the hall, enforcing all rules of the Association pertaining the government of the dormitory. It shall be her duty to serve as a member the house council, thus working with the house president on dormitory-w activities and problems.

SEC. 2. *House Council.*

A. *Membership.* The house council shall be composed of the dormitory pre dent, who shall act as chairman; the dormitory vice-presidents; and the assist hall proctors, elected by the individual halls.

B. *Duties.* It shall be the duty of the house council to discuss problems p taining to dormitory matters, to enforce quiet regulations and maintain ord and to plan dormitory-wide activities.

C. *Meetings.* The dormitory president shall call meetings of the house cou at her discretion.

ARTICLE XI

NONRESIDENT STUDENT ORGANIZATION

SECTION 1. *Officers and their Duties.*

A. *President.* It shall be the duty of the president of the nonresident stude to preside over meetings of the nonresident students; to act as chairman of ori tation for nonresident students; and to perform all other duties that may fall up her as president of the nonresident students.

B. *Secretary.* It shall be the duty of the secretary of the nonresident stude to record the proceedings of all meetings of the nonresident students and to responsible for all necessary correspondence. It shall be her duty to assu the duties of the president of the nonresident students should the president any time be unable to perform her duties. The secretary of the nonresid students shall be elected by that group alone.

C. *Treasurer.* It shall be the duty of the treasurer of the nonresident stude to keep an accurate record of all receipts and expenditures of the nonresid student organization, and to submit these financial records for annual audit.

SEC. 2. *Meetings.* There shall be a meeting of the nonresident students wh ever deemed necessary by the president of the nonresident students. A meeti must be called by her upon the written request of ten per cent of the nonresid students or at the request of any of the four Student Government bodies.

ARTICLE XII

NOMINATIONS AND ELECTIONS

SECTION 1. *Nomination.*

A. *Nominating Committee.*

1. *Membership.* There shall be a Nominating Committee, composed of the nominating committee chairman who is also *Handbook* editor, and who shall act as chairman; the presidents of the major organizations; the editors-in-chief of the student publications; the class presidents; the college marshal; Chairmen of the Legislative, Judicial and Student Activities Boards; the Dean of Students; and the three members from the faculty or administration chosen by the student members of the committee.

D. *Duties.*

a. It shall be the duty of the Nominating Committee to nominate candidates for major offices and for all other offices that carry twenty or more points, with the exception of those positions on the boards of the Athletic Association and the Meredith Christian Association which do not constitute offices in their respective organizations. The Committee shall also nominate the college marshal.

b. The Nominating Committee shall appoint and swear into office the election officials and shall make any changes in the rules for nomination and election that it deems necessary.

c. The Nominating Committee shall consider recommendations made by the Point System Committee concerning changes in the point system and shall recommend to the Student Government Association for consideration any changes which are deemed advisable.

3. *Student Petition.* Nominations may be made by student petition. A stu- ıt petition must be signed by ten per cent of the student body in general ctions and by ten per cent of a society in a society election.

SEC. 2. *Election.*

A. *Qualifications for voting.* In order to vote in elections held by the Associa- ı, a student must be a member of the Student Government Association, must ve been enrolled as a student for one semester immediately preceding the ction, and must be registered to vote.

3. *Validation of elections.* For any election to be valid, two-thirds of the istered voters must have voted. A majority of votes cast shall elect all cers in elections held by the Association. In the case in which more than two ıdidates seek office and no one receives a majority of votes, the two receiving largest number of votes cast will run in the following election. If such a ıation arises in the last election, a special election will be held on the following ursday.

C. *Freshman Vote.* Each freshman vote shall count as one-half in all elections d by the Association, except for those offices for which a freshman is a candi- e, in which case it shall count a whole vote.

D. *Eligibility.* A student who is suspended, who is on probation, or who is on the *Eligibility List,* may not run for or be appointed to the following ces:

1. Any major office.
2. Any office for which the Nominating Committee nominates candidates.
3. Freshman and sophomore representatives to any of the three Student Government Association boards.
4. May Queen, Maid of Honor, or class representatives to the May Court.

E. *Classification of Officers.*

1. The president of the Association, the legislative, judicial, and student activities vice-presidents, the chief counselor, the chairman of the nominating committee and *Handbook* editor, the president of the nonresident students, and the dormitory presidents shall be elected from the incoming senior class.
2. The secretary of the Judicial Board, the treasurer of the Association, and the secretary of the nonresident students shall be elected from the incoming junior class.

3. The secretary of the Legislative Board shall be elected from the incomi sophomore class.
4. The dormitory vice-presidents shall be elected from the incoming seni or junior classes.
5. The treasurer of the nonresident students shall be elected from the i coming junior or the incoming sophomore classes.

SEC. 3. *Vacancies.*

A. A vacancy which occurs before the installation of officers shall be fill by a special election.

B. With the exceptions noted in *C* and *D* below, a vacancy which occurs af the installation of officers shall be filled by appointment by the president of t Association upon recommendation of the Nominating Committee with the jo approval of the Student Government Executive Committee and the Board cc cerned.

C. A vacancy which occurs in the office of president of the Associati shall be filled by one of the three vice-presidents of the Association by reco mendation of the Nominating Committee with the approval of the Student Gove ment Council.

D. A vacancy in the position of dormitory vice-president which occurs duri the summer shall be filled by appointment by the president of the Associati and the chief counselor after consultation with the Dean of Students. Such appointment shall be presented to the Legislative Board for ratification at early fall meeting.

SEC. 4. *Assumption of Duties.* The officers shall enter upon their duties af the installation, which shall be no sooner than April 15 and no later than May

ARTICLE XIII

POINT SYSTEM AND THE POINT SYSTEM COMMITTEE

SECTION 1. *Point System.* There shall be a point system, adopted by the Stud Government Association, to distribute the work and responsibilities of stud organizations.

SEC. 2. *Point System Committee.*

A. *Membership.* There shall be a Point System Committee composed of vice-presidents of the Athletic Association and the Meredith Christian Associat and the junior, sophomore, and freshman representatives to the Judicial Board the Student Government Association. The Committee shall elect its own chairm at its first meeting, which shall be called by the Student Government Execut Committee.

B. *Duties.* It shall be the duty of the Point System Committee to enfo the point system. It shall make a survey in the early part of the fall semes to determine the number of points each student holds. It shall receive recc mendations from the student organizations concerning changes to be made the point system and shall consider and transmit such recommendations as sees necessary to the Nominating Committee.

C. *Advisory Committee.* There shall be an Advisory Committee compo of the Dean of Students and the Dean of the College, which shall meet w the Committee when deemed necessary.

ARTICLE XIV

MEETINGS, ORDER FOR BUSINESS, AND QUORUM

SECTION 1. *Meetings of the Association.*

A. *Regular Meetings.* There shall be regularly scheduled meetings of Association for the purpose of discussion and transaction of business.

B. *Called Meetings.* The president of the Association may call a meeting the Association at any time. A meeting must be called by her at the written quest of ten per cent of the members. This request must state the object of meeting.

C. *Course in Freshman and Transfer Training.* There shall be a special course training in student government for the freshmen and transfer students at the ginning of their first semester. Attendance at these meetings shall be comlsory. An examination shall be given at the end of the course.

SEC. 2. *Order for Business.* All business meetings of the Association and its verning bodies shall be conducted according to *Robert's Rules of Order* for rliamentary procedure.

SEC. 3. *Quorum for Ordinary Business of the Association.* One-third of the embers of the Association shall constitute a quorum for the transaction of linary business.

ARTICLE XV

AMENDMENTS

An amendment may be proposed by any of the three boards or the Student overnment Executive Committee, by the Faculty Committee on Student Governnt, or by ten per cent of the members of the Association. The proposed amendnt shall be posted at least one week before it is voted upon by the Association. tification of an amendment shall require a two-thirds vote of the Association d the approval of the Faculty Committee on Student Government and the esident of the College.

RULES FOR NOMINATIONS AND ELECTIONS

ECTION OFFICIALS

The election officials shall consist of a general chairman, one registrar, and two lges of election. Each class shall have one election official.

The election officials shall see that ballots are provided at the polls and that ere are no irregularities in the voting. The chairman shall hand the election rens to the chairman of the Nominating Committee.

OMINATIONS

1. Nominations shall be posted at least two days before the elections.
2. Nominations by student petition shall be turned into the Nominating Comttee Chairman by 1:00 p.m., the day before the election. Student petitions ll not be posted, only the names of those nominated.
3. If a single candidate is nominated for an office and has no opposition through ident petition, her election shall be official at the time of the opening of the lls on election day.

EGISTRATION

1. The registration day shall be the Thursday before the first election.
2. The hours for registration shall be from 8:20 a.m. to 6:00 p.m.
3. There shall be only one registration. Names will be listed in the registration ook and checked at the time of each election.
4. Students may register late in case of necessity at the discretion of the elecon officials.

OTING

1. The day for voting shall be the Thursday after the nomination on Monday ght. This may be changed at the discretion of the chairman of the Nominating ommittee, if necessary.
2. The hours of voting shall be from 8:20 a.m. to 6:00 p.m.
3. There shall be a poll in each dormitory and one accessible to the Day Stunts. The freshman vote shall be indicated.
4. Voting may be done by absentee ballot at the discretion of the electionficials. The vote is to be recorded in the presence of the registrar, placed in a aled envelope, and placed with the other ballots at the time of the election.

IME OF ELECTIONS

Elections shall begin during the early part of the second semester. The exact ate each year will be decided at the discretion of the Chairman of the Nominating ommittee and the Dean of Students, in accordance with the college calendar.

INANCES

The expenses for this system of elections shall be shared equally by the rganizations represented on the Nominating Committee.

POINT SYSTEM

The point system has been established in order to distribute the responsibilit and work of campus activities.

(1) No student holding a major office shall be allowed to hold any other office the point system.

(2) No student shall be allowed to hold more than 35 points during a college ye

(3) Offices in honor societies do not carry points.

(4) The major offices shall be:

35 Points

Student Government Association—president, vice-president of Legislati Board, vice-president of Judicial Board, vice-president of Student Activit Board, president of nonresident students, chief counselor, nominati committee and *Handbook* chairman.
Meredith Christian Association—president.
Athletic Association—president.
Class, Astro or Phi Society, Playhouse—president.
Acorn, Oak Leaves, Twig—editor.
Oak Leaves, Twig—business manager.

25 Points

S.G.A.—treasurer, secretary of Legislative Board, secretary of Judicial Boa dormitory presidents, and vice-presidents.
M.C.A—devotional chairman.

20 Points

S.G.A.—secretary and treasurer of nonresident students, freshman a sophomore representatives to Legislative Board, freshman, sophomore, a junior representatives to Judicial Board; chairman of point system co mittee.
M.C.A.—vice-president, social chairman, secretary, treasurer, members the board not otherwise specified.
A.A.—vice-president, secretary, treasurer, members of the board not oth wise specified.

15 Points

Acorn—business manager.
Oak Leaves—associate editor.
Society—vice-president.
Twig—associate editor, advertising manager.
Club—president.
Class—vice-president, stunt chairman (fall semester).
Freshman or transfer counselor.
College Marshal.

10 Points

Class—secretary, treasurer.
Society—secretary, treasurer.
Playhouse—secretary, treasurer.
Oak Leaves—art, class, photographic editor
Y.W.A.—vice-president, program chairman.
Club—vice-president, program chairman.
Acorn—assistant, art, class editors.

8 Points

Playhouse—vice-president.
Acorn—assistant art editor.
Y.W.A.—community missions, missi study chairmen.
Twig—reporter; columnist; music, sports editors.
Club—secretary-treasurer, social chairman.

5 Points

Club—secretary, treasurer.
Publication—typist.
Acorn, Twig—circulation manager, mailing editor.
Y.W.A.—secretary-treasurer, circle leader, other chairmen.
Society—marshal, sergeant-at-arms.

POINT SYSTEM COMMITTEE

)BBIE JEFFORDS.....*M.C.A. Vice-President*
ARTHA HOUSE.....*A. A. Vice-President*
)NNIE EICHER.....*Sophomore Representative to Judicial Board*
ROL SHEETS.....*Sophomore Representative to Judicial Board*
ROL ANDREWS.....*Junior Representative to Judicial Board*
)BIN GENTRY.....*Junior Representative to Judicial Board*
TTY THOMAS.....*Junior Representative to Judicial Board*
) BE ELECTED.....*Freshman Representatives to Judicial Board*

REGULATIONS OF THE FACULTY COMMITTEE ON STUDENT GOVERNMENT

1. Students doing unsatisfactory academic work may be deprived social privileges at the discretion of the Dean of Students after consu tation with the Dean of the College.
2. Certain campus activities are regulated by a student's *Eligibility* the end of the preceding semester:
   a. The requirements for *Eligibility* are:
      (1) To have been registered for at least twelve hours of worl
      (2) To have completed and passed all courses with an averag of "C" or better;
      (3) To have her conduct approved by the Dean of Students.
   b. The campus activities governed by *Eligibility* are:
      (1) All campus officers;
      (2) May Queen, Maid of Honor, and class representatives;
      (3) Committee chairmen (those students not on *Eligibility* ma serve as members of such committees);
      (4) Participants in plays and other entertainment.
      Note—A list of all participants in such entertainments mu be filed in the offices of the Dean of the College and of tl Dean of Students before rehearsals begin.
3. All public performances and all publications, with the exception the *Twig,* will be approved in advance by the member of the facul or administration sponsoring the organization.
4. A student wishing to participate in any regularly scheduled activi which is not normally a part of student life, to accept employme off the campus, or to enroll in a course in another institution exce a degree credit course approved by the Dean must make writt application to the Faculty Committee on Student Government.
5. Any proposed organization must have its constitution approved l the Faculty Committee on Student Government. All amendments to constitution must also be presented to the Committee before adopti by the organization. Every organization is required to file a copy its constitution with the Dean of the College, the Dean of Studen and the college library.

COLLEGE CALENDAR

The College Calendar is located in the office of the Dean of Studer and contains applications for scheduling events and reserving camp space for specified periods of time. All meetings and all reservations f campus rooms or buildings should be registered. Priority is given to campu wide events and to the earlier date of application. The College Calend Book contains, besides the application blanks, a chart for the year on whi approved events are entered for your information. NEVER WRITE O IT. To cancel an event which has already been approved, fill out a *ne* blank.

Bulletin Boards and Announcements

Bulletin boards should be read daily as students are held responsib for all information contained in notices posted on *official boards* Johnson Hall.

COLLEGE POLICIES

Students are not allowed to smoke on the Meredith College campus, cept that (1) resident students may smoke in dormitory bedrooms, and dormitory parlors; (2) non-resident students may smoke in a room t aside for them on the second floor of Johnson Hall; (3) students ay smoke in the Bee Hive, and the Hut.

Students do not give dances at Meredith, and no dancing with men is rmitted on the campus.

Students do not drink intoxicants while under the jurisdiction of the ollege. Students do not bring intoxicants onto the Meredith College mpus.

Students do not have social sororities of any name or kind on the mpus, whether national or local, affiliated or unaffiliated with a similar ganization elsewhere. The punishment for this offense will be probation expulsion.

No soliciting is allowed in the dormitories by outsiders nor by students less authorized by the Business Manager.

CHURCH

Each student is encouraged to attend regularly both Sunday School and orship services at the church of her choice.

CHAPEL

All students are required to attend the chapel exercises held Monday rough Friday at 10:30 a.m. Five unexcused chapel absences per mester are granted to each student. Chapel absences taken immediately fore and/or after a holiday count as a single cut.

The following absences are excused:

1. Absences taken for supervised teaching.
2. Absences taken to work at the college switchboard.
3. Absences taken by nonresident students who have been excused by the Dean at the beginning of each semester.
4. Absences taken by resident juniors and seniors on the Dean's List who have made arrangements with the Dean of Students to be away from college when taking absences from classes.
5. Absences taken by nonresident juniors and seniors on the Dean's List on days on which they miss all classes.
6. Absences taken in cases deemed exceptional by the Judicial Board.

The following absences count one-third of an absence:

1. Absences taken in the infirmary because of illness.
2. Absences taken at home because of illness.
3. Absences taken because of illness or death in the immediate family (mother, father, brother, sister, grandfather, or grandmother).

SOCIAL REGULATIONS

If an emergency arises and a student cannot change or sign her own ard, she may telephone the Dean of Students or a member of the Stu-

dent Government Executive Committee and request that the change b made. Only the Dean of Students can sign or change a special permissio slip.

Special Permissions

Some privileges require permission from home and from the Dea of Students. (All permissions must be mailed directly to the Dean c Students.) These privileges include:

1. All overnight absences from the college.
2. All trips outside the ten-mile radius of Raleigh.
3. Any overnight stay in a fraternity house, boarding house, touris home, motel or hotel, unless accompanied by a parent, legal guardiar or husband, requires also written permission from the parent or leg guardian.

Some privileges require permission from the Dean of Students only These privileges include:

1. Any call at State College Student Union unless accompanied by Union member.
2. Any call at a boarding house, motel, or hotel, unless accompanie by her parent, legal guardian, or husband, except when attendin a function in a public room.
3. Any call at a fraternity house, men's dormitory, or other bachelc quarters. For permission to attend social events sign list from th Dean of Students.
4. Any return to the college after regular closing hours.
5. Permission to practice plays or hold meetings of any nature afte eleven or before rising bell.

Freshmen: At the beginning of the year, a freshman may obtain blanket permission from her parent or guardian for day trips and overnight absences. In addition, until Thanksgiving a freshman must have written permission for each overnight absence other than to her home. *All* permissions must be mailed directly to the Dean of Students and must state the destination and dates of departure and return.

Sign Out System

Dormitory Cards

1. Each student must sign her own card immediately upon leaving and upo returning to the college—making it possible to locate her in case of eme gency. Dorm cards are filled out on a weekly basis and should be turne over or turned in to the hall proctor by 6:00 p.m. every Monday.
2. When going out, each student signs on her card the name of the person wit whom she is going.
3. A student should sign out on her dormitory card when:
   a. Leaving the campus.
   b. Dating in the parlor or on the campus.
   c. Horseback riding off the campus other than for class.
   d. Bicycle riding off the campus.
4. A student may not sign out or in for another dormitory student.

ecial Permission Slips (filed in S.P. Board).

In addition to signing her dormitory card, a student must sign a special permission slip for each:

1. Trip outside 10-mile radius of Raleigh. 2. Overnight absence.
3. Late permission. 4. Dance.

Prior to signing her dormitory card and special permission slip a student must secure written permission from a member of the Dean of Students' staff on her *four year card* for each:

1. Trip outside 10-mile radius of Raleigh. 2. Overnight absence.

---

risdiction of the College

Students are expected to maintain at all times a high standard of rsonal conduct in keeping with Meredith principles. Attention is lled to the statement on page 39 of the College Catalog that: "The llege reserves the right to exclude at any time a student whose acamic standing or conduct it regards as undesirable, without the necesy of preferring specific charges against her." Students are under the verning authority of the college when they are within a thirty-five le radius of the school.

ne O'Clock Permission

One o'clock permission shall be defined as late permission for Friday d Saturday nights to be used for special events.

1. These may be taken at the discretion of the students with approval of the Dean of Students.
2. Each class will receive the following number of late permissions a ar:

   Freshmen: 6; Sophomores: 7; Juniors: 8; Seniors: 9
3. Arrangements for this late permission include the following:
   a. Sign for permission 48 hours in advance.
   b. Sign dorm card and special permission slip when leaving the college.
4. Dances
   a. Meredith students may attend dances in Raleigh or within a 35-mile radius.
   b. A student may not leave a dance before it is over except to return to the college. She may stop at a public eating place on the way back to the college.
   c. A student may make arrangements to obtain blanket permission from her parents for Raleigh dances. Upperclassmen, and freshmen (after Thanksgiving) may make arrangements to obtain blanket permission for all out-of-town dances. These permissions must be mailed directly to the Dean of Students.
   d. When attending a dance in Raleigh (ten-mile radius), a student goes from and returns to the college. However, a student living in the vicinity of Raleigh and spending the week-end at home may attend a dance in Raleigh provided she goes from and returns to her home, in which case a late privilege is not required.

e. When attending a dance out of town within a 35-mile radius Raleigh, a student may go from and return to the college and required to take only a one o'clock permission. A student may g to an out-of-town dance within the 35-mile radius and spend th week-end away from the college, using both a one o'clock pe mission and a week-end privilege.
f. Only resident students at Meredith may go from and return the college.
g. Students may attend only the dances sponsored by approve organizations or institutions. Students do not attend dances ope to the general public.

5. Fraternities
   a. One o'clock late permission in Raleigh may be approved for pa ties during IFC week-end in the first semester; one major eve for each fraternity may be approved during second semester.
   b. All other regulations concerning fraternity parties are in effec

6. One o'clock permission may also be granted for the following:
   a. Concerts
   b. Long movies
   c. Other approved special events
   d. Return traveling time in the triangle area

Academic Late Permission

During the week, late permission is given by the Dean of Students attend events which have been certified as acadmically valuable by th head of a department.

Fraternities

Meredith students may attend only the fraternity parties approve by the Dean of Students.

1. When attending a State College fraternity party a student mu secure special permission by signing the Party Book in the Dea of Students' Office. All *approved* fraternity parties are listed this book.
2. Students may visit State College fraternity houses from 12:0 noon to 4:00 p.m. on Sunday without securing this special pe mission.
3. Students may remain at a fraternity party only during those hou which have been approved by Meredith College.
4. When signing out on her dormitory card, the student must ind cate the name of the fraternity she is attending.

Violation of these regulations warrants action by the Judicial Boar unless the penalty is automatic.

CLASS PRIVILEGES

Each student has privileges of the class of which she is a membe according to academic classification. For example, a second year studen who is a freshman has freshman privileges. A student who changes aca

nic classification during a year will subtract the week ends and 1:00 missions she has taken under her former classification from those she ntitled to in her new classfication and be granted the remainder.

A day privilege may extend as late as 7:30 p.m. and an evening privi- e may begin as early as 6:00 p.m. Students may stay out until 11:00 . Sunday through Thursday, until 11:30 p.m. on Friday, and until 00 midnight on Saturday.

A day and/or an evening privilege may be borrowed from the following k with permission from a member of the Student Government Executive nmittee. One privilege of the same type borrowed is withdrawn the fol- ing week.

Dating always counts as a privilege, on or off the campus. If a date nes unexpectedly to see a student, she may see him for fifteen minutes nout using a privilege. More than one fifteen minute date during a day an evening counts as a regular privilege. On-campus business appoint- nts or visits with relatives do not count as a privilege.

A week end is defined as not more than three consecutive nights away n the college in the period from Friday through Monday. A stay nore than three nights counts as two week-end privileges. Permission overnight absence during the week, or for needed travel time, may given in exceptional cases by the Dean of Students.

shmen.

. Three week ends first semester; four week ends second semester.
. Three day engagements per week.
. Three evening engagements per week.
. Six one o'clock privileges per year.
. From the beginning of the school year freshmen when not dating may go out in groups of three after 6:15 p.m. Following Thanks- giving recess two freshmen may go out together.
. When dating off campus, after 7:30 p.m. freshmen will double date with a Meredith student until the first open week-end.

homores.

. Ten week ends per year.
. Four day engagements per week.
. Four evening engagements per week.
. Seven one o'clock privileges per year.

iors.

. Fourteen week ends per year.
. Social engagements at their discretion.
. Eight one o'clock privileges per year.

iors.

. Week ends at their discretion.
. Social engagements at their discretion.
. Nine one o'clock privileges per year.
. Automobiles.

n order to qualify for the privilege of keeping a car while she is in dence, a Meredith College student must be a senior (academic

classification) in good standing (i.e., not on probation), must ha secured in advance parental permission on the official form, and her signature must promise to keep the following agreement:

I hereby agree:

1. To obey State traffic laws.
2. To abide by all riding regulations.
3. To park only in designated student parking areas on the campu
4. To permit only seniors in good standing to drive my car (inasmu as the actual owner of the car is legally responsible in case accident where the driver is at fault, students are urged to perr such seniors to drive only if liability insurance includes covera in such cases).
5. To register the car in the office of the Dean of Students with 24 hours after bringing it to the campus, designating at that ti the period for which the privilege is requested.
6. To notify the office of the Dean of Students within 24 hours any change in plans as recorded at registration.
7. To display in the right hand lower corner of the windshield at times during the period for which the car is registered an offic college registration decal.

It is understood that a violation of any of these regulations will considered a breach of contract, entailing forfeit of the privilege keeping and driving a car while in residence. Where circumstanc warrant, a student whose privilege has been forfeited may apply to t Student Government Judicial Board for restoration of the privilege af three months.

Transfers.

Transfer students have the privileges of the class into which th transfer.

Married Students

Failure to declare marital status immediately will be regarded intentional falsification of all college records.

Married students may live in the Meredith dormitories under t following conditions:

1. Each married student must be accepted by the Dean of Studer prior to moving into a dormitory.
2. All student government regulations apply to married students a cording to their academic classification.

SPECIAL PRIVILEGES

1. A second semester freshman, a sophomore, or a junior will l allotted one additional week end for each semester she is on *Elig bility*.
2. A trip to Roy's before eight o'clock Sunday night does not count a privilege, provided that the students are not dating and that th are complying with the other rules of their respective classes r garding off-campus engagements at night.

3. Going to Wilmont (which includes Roy's and Capri's) or the Ridgewood shopping area does not count as a privilege before 7:30 p.m. (The Wilmont business section ends at Dixie Trail.)
4. Members of the Student Government Council, the Legislative Board, the Judicial Board, and the Student Activities Board, may exercise the privileges of the class above the one of which they are members.

DORMITORY REGULATIONS

)ormitory Hours

Every student must be in her room from official bedtime until rising ell except with permission from her hall proctor. A student obtains per-iission from her hall proctor to spend the night other than in her room nd also tells the proctor on whose hall she is visiting.

:oom Changes

1. No student may change her room or roommate until two weeks after classes start.
2. Unless an emergency arises, all room changes must be completed by the end of the first six weeks of the first semester. Room changes for second semester must be completed during the first two weeks.
3. Students must have permission from the Dean of Students before making any changes.

)uiet Hours

Reasonable quiet shall be observed in the dormitories at all times and *usy* signs shall be respected. Special quiet is observed during morning lass hours and during evening study hour from 7:30 to 10:00, on all 'eek nights except Saturday. Radios, record players or other musical ıstruments must not be heard outside the room during the hours of ɔecial quiet. Radios should not be placed in the windows. Official bed-me is 11:15 p.m. Sunday through Thursday, 11:45 p.m. on Friday, and 2:15 a.m. on Saturday. Quiet must be observed after these hours, and ıch student must remain in her own suite.

1. Sophomores, juniors, and seniors may keep their lights on at their own discretion.
2. Freshmen must have their lights out at official bedtime. On one night a week in addition to Saturday night lights may be kept on until 12:15 provided that roommates sign with their hall proctors for the privilege. During second semester, freshmen may keep their lights on at their discretion.

Violation of these rules warrants two automatic call downs.

'elephones

Students may use the house and pay telephones located on all dormi-ɔry floors. Telephones may not be used between official bedtime and :15 a.m. Freshmen may not use the telephones during study hour, :30 to 10:00 p.m.—Monday through Friday. During study hours the ·lephone will be answered by the student telephone proctor on duty. 'he student body has voted that telephone conversations be limited to

five minutes, unless permission has been obtained from the hall proctor. Pay telephones should be used when calling long distance or sending telegrams.

PENALTIES

These penalties are drawn up by the Legislative Board. The Judicial Board may give additional penalties for repeated infractions of regulations otherwise handled automatically. Two demerits shall be recorded as one call down.

Pink Slips

1. Pink slips, warnings given by any member of the student body are given for any breach of proper social behavior including such things as:
   a. Displaying bad manners in chapel.
   b. Wearing gym suits, jodphurs, slacks, or shorts on the first floor of Johnson Hall, in the library, and in the dining room.
   c. Wearing a kerchief in class, in chapel, or in the dining room except on Saturday nights.
   d. Breaking in the cafeteria line.
   e. Wearing slacks or shorts to Ridgewood.
   f. Wearing socks to downtown Raleigh.
   g. Meeting dates in places other than Johnson Hall or from breezeways; however, loading or unloading is permitted in other areas, such as parking lots behind dormitories.
   h. Conducting one's self improperly on the breezeways and in cars parked on the campus.
   i. Smoking in restricted areas.
2. The accumulation of two pink slips for the same offense warrants judicial action.

Demerits

1. Demerits are given by members of the Legislative and Judicial Boards for infractions of regulations. Two demerits shall equal one call down.
2. One demerit is given for the following:
   a. Error on dormitory card.
   b. Each mistake on special permission slip.

Call Downs

1. Call downs are given by members of the Legislative and Judicial Boards for infractions of regulations.
2. One automatic call down is given for the following:
   a. Failure to sign out or failure to sign in on dormitory card. Upon returning to the college, a student who has failed to sign out must report herself to her hall proctor and be allowed to sign in, receiving only one call down.
   b. Failure to hand in dormitory card on time or failure to place card, properly filled out, in sign-in box by 6:00 p.m. Monday (one call down for each day late).
   c. Failure to sign in party book for social functions requiring

approval by the Dean of Students, and failure to cancel such permission if there is a change in plans.

d. Failure to sign overnight guests in office of Dean of Students.
e. Making unnecessary noise.
f. Failure to attend required meetings.
g. Failure to return to the college at the required time. One call down for first fifteen minutes late; for over fifteen minutes, penalty is decided by the Judicial Board. Dorm cards of students who are late will be moved from dormitory boxes to the Dean of Students' office, where students must sign in after 11:00 p.m. Sunday-Thursday. 11:30 p.m. Friday, 12:00 m. Saturday.
h. Signing out on dormitory cards or special permission slips a day prior to departure.
i. Failure to sign for the use of a dormitory parlor.

3. Two automatic call downs are given for the following:
   a. Failure to sign in or failure to sign out on special permission slip.
   b. Failure to cancel special permission.
   c. Failure to return to the college at the required time when using special permission. (Two call downs for first fifteen minutes late, one for being late on dorm card, one for being late on special permission slip. After fifteen minutes, the penalty is decided by the Judicial Board.)
   d. Failure to observe regulations concerning official bedtime.

'he Judicial Board may give additional penalties to resident or non-esident students for failure to comply with infirmary or library regu-ıtions.

'ithdrawal of privileges is given for infractions of regulations. If a stu-ent overdraws her privileges for one week, her corresponding privileges 're automatically withdrawn for the following week.

'ampuses

1. Strict campus is given for the following:
   a. Some offenses requiring action by the Judicial Board.
   b. Failure to attend required lectures and concerts, with necessary exceptions approved by the Dean of Students or by the Judicial Board.
   c. The sixth unexcused chapel cut.

One week's campus is given for the second of every two unexcused chapel absences after the sixth.

The restrictions of a student on strict campus:

a. She may not leave the campus.
b. She may not have dates.
c. She may not receive or make telephone calls, except she may receive long distance calls with permission of her hall proctor.
d. She may not exercise social privileges.
   Exceptions: A student may attend Community Concerts, Friends of the College Concerts, and church on Sunday morning, provided she is not dating; she may attend church on Sun-

day nights with permission from the Student Government president.

e. She must serve the designated number of days consecutively. She may be given an additional week to begin if the campus involves exam week.

2. Lenient campus is given for an accumulation of six call downs. The restrictions are the same as those for strict campus except that the student may make and receive phone calls and may go to Roy's once a day before 7:30 p.m. without a date.
3. The secretary of the Judicial Board notifies a student when she is to serve campus. The student has one week in which to begin campus. She reports to her hall proctor and to the Judicial Board secretary the day and hour she is beginning campus.
4. Permission to break campus is given by the Student Government president or the Dean of Students.
5. The restrictions of a student on lenient week-end campus, which shall be defined as beginning Friday at 8:00 a.m. and ending Monday at 8:00 a.m., will be the same as the restrictions for one week's lenient campus.

Judicial Board Action is taken for the accumulation of six call downs by nonresident students.

Cradle roll or *demotion* is given when a student is not considered capable of living under an honor code and must therefore be chaperoned by a Board member wherever she goes. Students consistently making careless mistakes may become candidates for cradle roll. The Judicial Board may limit the privileges of students on cradle roll.

Probation, suspension, and *expulsion* are given for serious offenses including the following:

1. Academic dishonesty.
   a. Cheating in tests and examinations.
   b. Cheating in assignments.
      (1) Accepting of assistance in themes, either in organization or in corrections; failure to give credit for quotations from the writings of other people.
      (2) Accepting of assistance in book reports or book outlines.
      (3) Using another student's mathematical problems, maps, or notes on parallel reading.
      (4) Signing for parallel reading which has not been done.
      (5) Copying laboratory work from other students.
      (6) Using interlined books.
2. Theft.
3. Falsification of college records.
4. General dishonesty.
5. Any other offense of a serious nature.

NOTE: Probation, suspension and expulsion are given upon approval of two-thirds of the members of the Judicial Board, subject to approval of the

culty Committee on Student Government and the President of the llege.

If a student on probation is returned to the Judicial Board for further lations, either suspension or expulsion will be recommended.

The Meredith Campus

LLEGE RESIDENCE

Rooms are 11′ x 16′ with 2 closets, 2 single beds, 1 study table, 2 ight-back chairs, 1 dresser, 1 bookcase, 1 wall light and an overhead it.

There is a pair of windows in each room 75″ x 78″ except rooms in dormitories numbered 114, 115, 218, 219, 318, and 319 measure ′ x 78″. The beds are 81″ x 39″ and are 27″ from the floor. Each brings her own bedding and pillow. It is advisable to have 4 to 6 sheets, sser scarfs, pillow cases, towels and bath cloths.

Rooms on Fouth Floor Stringfield and Vann are newly constructed and ipped. Each has 2 dormer windows with venetian blinds, except ms No. 403 and No. 415 have one window each. Mattresses for the 1 beds in each room are 76″ x 36″ and are 21″ from the floor.

Rooms in the New Dormitory are 11½′ x 20′ equipped with built-in iiture, comprised of 2 single beds, 2 wardrobes, 2 study desks, with kcase units above, and 1 double dresser. Mattresses for the beds in 1 room are 76″ x 36″ and are 21″ from the floor. Each room has a dow, size 40″ x 62″.

CHENETTES

The student kitchenettes are located on the first floor of Brewer, ngfield, and Faircloth dormitories and may be used before 11:00 p.m. ctrical cooking appliances may be used in kitchenettes only—not in lent bedrooms.

SSING ROOMS

'ressing rooms are located on most dormitory floors. The first floor each dormitory has an automatic washing machine (25c charge) ch, however, may not be used to wash bedspreads or rugs. Washing chines may not be started after 10:30 p.m. Pressing rooms are ipped also with ironing boards, but students must supply the irons ch are to be used in the pressing rooms only.

ewing machines are located on the first floors of Stringfield and rcloth, and hair dryers are located on the first floors of all the dormies. (25c charge)

DENT BANK

'or students' convenience and for the safety of their money, the ool provides a student bank in which checks or money may be osited to the student's account and money withdrawn as needed during

the regular hours that the Cashier's window is open. For more detail information concerning this service, students should inquire at the Cashie window.

Sports Facilities

Tennis courts, stables and riding ring, a swimming pool, and gymnasium are conveniently located on the campus. The gym provides f basketball, badminton, and shuffleboard. Advanced swimming classes gi students the opportunity of getting their life-saving certificates.

ENTERTAINING ON CAMPUS

Students receive and leave their dates in Johnson Hall.

Dates do not smoke in the Johnson Hall parlors.

Students leave dormitory parlors, hut, and gym ten minutes befc closing time.

Entertaining in the First Floor Dormitory Parlors

Parlors are used for meetings, parties, and dating.

1. Students meet their dates in Johnson Hall and accompany the to these places; that is, a group of boys may not go alone.
2. Dates enter the parlors by court doors only.
3. Rooms on the court side should have shades drawn in the eveni
4. Students do not talk with men from the windows.
5. Smoking is permitted in the first floor dormitory parlors.
6. The faculty parlor on first floor Vann will not be used by studen

Entertaining in the Hut

The Hut, which is a log cabin, contains two big fireplaces, televisi ping-pong equipment, an electric stove, refrigerator, and kitchen utens By making arrangements with the Dean of Students, students may serve the Hut for parties, dates, and club meetings.

1. There must be at least two couples at all times after 6:00 p.m.
2. Private parties or public meetings in the Hut must be registe on the calendar in the office of the Dean of Students two days advance.
3. Each group using the Hut is responsible for having it cleaned later than the next day.
4. Regulations to be observed while using the Hut:
   a. The house director must be notified twenty-four hours in vance if fires are to be laid or dishes to be used.
   b. The key for the Hut must be obtained from the office of Dean of Students and returned immediately after use.
   c. All furniture and kitchen equipment must be left clean and place.
   d. No equipment may be taken from the Hut.
   e. Fires must be completely out, stove units turned off and frigerator cleaned before leaving.
   f. All windows must be left locked.

g. Broken or missing equipment must be reported to the house director.
h. Any abuse of Hut property will cancel the privilege of using the Hut for persons responsible.

ENTERTAINING IN THE GYM

1. At all times there must be at least two couples.
2. Students may wear socks when dating in the gym. Hard leather-soled shoes or black rubber-soled shoes may not be worn by students or their dates.
3. Students wishing to use gym for dating must sign up with the Physical Education Department by 5:00 o'clock on the day on which they plan to use it.

ENTERTAINING IN THE BEE HIVE

The Bee Hive or the Meredith Supply Store is the college bookstore, upply store, and soda shop, which carries varied items such as cosmetics nd school supplies. It contains also a television set for use during eisure time.

1. Hours for dating: 3:00 to 5:00 p.m., Monday-Saturday
   8:00 to 10:45 p.m., Friday and Saturday
2. Students receive and leave dates in Johnson Hall.
3. Dates are taken down the walk on the outside of Brewer.
4. Students in the Bee Hive during dating hours must be properly dressed.

ENTERTAINING ON THE CAMPUS

Guests may be shown the campus during the day.

There is no dating on the campus grounds after dark except for rganized college functions which dates may attend.

ENTERTAINING OVERNIGHT GUESTS

Guests may not be entertained in the dormitories for more than three onsecutive nights. Each student is responsible for the behavior of her uest.

1. All overnight guests must be registered in the office of the Dean of Students upon arrival.
2. Rooms for guests are reserved in advance with the house director. The rate is $1 per person per night.
3. Guests do not enter or leave the college between closing hour and 6:30 a.m.
4. Meals for guests are arranged with the dining room hostess.

DRESS

At all times appropriate and socially acceptable standards of dress are xpected of Meredith students. At Meredith we enjoy the reputation of eing neatly dressed. It is part of our educational program. We are proud f this distinction and feel certain that its continuation is a vital part of naintaining our present status in the Raleigh community.

Suggested Guide to Appropriate Dress

Business appointments, doctor and dental appointments, shopping in the downtown area: street dresses, skirts, sweaters, blouses, hose.

Church: suits, dresses, hats, gloves, and hose.

Teas: dressy suits or dresses, hose, gloves, and hats.

Banquets, receptions: cocktail length or long dresses, hose, gloves.

Luncheons: dresses or suits, hats, hose and gloves.

Concerts, plays, and dinner dates: dresses, suits, hose, and gloves.

Picnics and such occasions as informal concerts at the Rose Garden and Coliseum: casual sportswear such as bermudas, toreadors, skirts, and sweaters.

Since the above statement does not cover all situations, we encourage you to inquire about appropriate and acceptable dress for particular occasions if you are uncertain.

Notes

To Sunday dinner at the College, students wear church clothes, with no hats.

Kerchiefs are not worn in class or chapel. Kerchiefs are not worn in the dining hall except on Saturday night for supper nor in the library except on Saturday afternoon.

Gym suits, jodphurs, slacks, or shorts are not worn in Johnston Hall at any time or in Hunter and Joyner before 6:00 p.m. except that non-resident students are permitted to wear physical education clothes while going to and from physical education classes from the day students' rooms by the way of the back steps at the east end of Johnson Hall.

Sunbathing attire is permitted only on breezeways between the dorms and at the pool. There is no sunbathing on Sunday except on the sun decks.

Regulation clothing for physical education classes is purchased on the campus. Gym shoes are needed for tennis.

White dresses are needed by sophomores and seniors for Commencement week end.

FIRE DRILLS

A siren will be the signal to clear all dormitories.

1. Turn on light in your room.
2. Close windows and transom. Leave door open. Fire warden will close it.
3. Put on coat and shoes.
4. Walk (not run) *quietly,* single file on your side of the hall towards assigned exit.*

---

* Assigned Exits

The dividing line for each hall is the social room and telephone corridor. Those who live on the north end of the second and third floor halls leave by stairway at the north end of the building. Those who live on the south end of second and third floor halls leave by stairway at the south end of the building. First floor residents leave by exit near telephone booths. These passage-ways must never be blocked.

. Go straight to designated place some distance from building and wait quietly while your fire warden checks roll.
. Remain in group until instructed to return to dormitory.
. After groups return to dormitory, fire wardens report to Fire Chief in Dean of Students' Office.

DINING ROOM

No food, dishes, silver, milk bottles or other equipment may be taken from the dining room without the permission of the dining room hostess.

No food may be taken from the dining room at the evening meal or at any family-style meal. Students who are too ill to come to the dining room for their meals should report to the infirmary.

Books and coats must be left outside the dining room.

Arrangements for dinner guests are made with the dining room hostess immediately after lunch or at 4:45 p.m. Arrangements for Sunday dinner (1:15 p.m.) guests must be made not later than 9:00 a.m.

All meals are strictly cash.

Students bringing guests into the dining room for any family-style meal are requested to pay for the meal in advance. If this is not done, it will be necessary for the hostess to bring a slip to the table, which the student must sign, in order that she can pay for the meal later. Students having cafeteria guests pay the cashier or the dining room hostess before leaving the cafeteria.

Breakfast	$.50	Dinner	$ .75
Lunch	.60	Formal and Sunday dinner	1.00

After the blessing, no seats may be reserved for guests or students without permission from the dining room hostess or the Dean of Students.

DAILY PROGRAM

	A.M.
ing bell	7:15
akfast	7:30-8:15
st class	8:25
ond class	9:25
apel	10:30
rd class	11:05
rth class	12:05
	P.M.
nch*	12:15-1:15
th class	2·00
th class	3:00
st dinner bell**	5:55

Lunch on Saturday—12:00-12:45
Saturday dinner (Cafeteria)—5:30-6:15.
day Breakfast—8:00-8:45 a.m.
day dinner—1:15.

Second dinner bell 6:
Dinner 6:
Study hour 7:30-10:
Closing bell Sunday-Thursday nights 11:
Closing bell Friday night 11:
Closing bell Saturday night 12:

HEALTH

1. The blue blank containing a record of pre-entrance physical examin tion and immunizations against smallpox, typhoid fever, tetan and poliomyelitis must be in the possession of the Health Service befo matriculation.
2. Each fall, a mobile X-ray unit will be on the campus for two da and every student is urged to have a chest X-ray made as part the program to prevent the spread of tuberculosis.
3. Infirmary hours are as follows:

Monday through Saturday	Sunday
8:00 a.m. to 10:00 a.m.	8:30 a.m. to 9:00 a.m.
1:00 p.m. to 2:00 p.m.	1:45 p.m. to 2:15 p.m.
7:00 p.m. to 8:00 p.m.	6:00 p.m. to 7:00 p.m.

Doctor's hours are as follows:

Monday, Wednesday, and Friday
9:00 a.m. to 10:00 a.m.

4. Visiting hours for students are 4-5 p.m. and 7-8 p.m. Only Mered students and parents are allowed to visit infirmary patients.
5. Infirmary rules are as follows:
   (a) The lights will be turned off for all bed patients at 10 p.m.
   (b) Students in isolation for contagious diseases are not allowed receive outside visitors or fellow students.
   (c) Patients with minor illnesses and cold symptoms should co to the Infirmary before 9 p.m. except for acute symptoms.
   (d) All students confined to the infirmary are given one-third c for classes missed. Cuts are not given for students who are ill their rooms.
   (e) Nurses and the physician are available at all hours for accide and emergencies.
   (f) Only minor illnesses and emergencies are treated in the i firmary.
   (g) Major illnesses are referred to physicians off the campus or family physicians.
   (h) Students in the infirmary will be served their meals and are n to receive outside food unless approved by the Student Heal Service.
   (i) The Health Service alone is responsible for the diagnosis a treatment of the students on the campus.

(j) The notification of parents regarding the illness of students is the responsibility of the Health Service staff, and fellow students are asked to withhold information prior to official action.

(k) Students are not to use sun lamps, of any type, unless ordered by the College Physician or under the direction of a physician.

All appointments with physicians off the campus are made through the infirmary.

Health fees which are included in the resident fee, cover all costs of service rendered by the Health Service except tonics, vaccines, special prescriptions, X-rays, and consultations off the campus.

Any student having any physical defect or known disease or disability is required to make this known to the Student Health Service.

HOUSE

Students must obtain keys to their rooms and closets from the house director before moving in. Keys must be returned before leaving the college. If keys are turned in promptly the dollar will be refunded.

The college cannot be held responsible for articles misplaced or lost. Students should keep closets locked at all times, and rooms should be locked when students are absent from the college.

Bedrooms and bathrooms must be in order by 10:00 a.m.

Students may not display pictures or pennants on the walls or doors of their rooms by use of any adhesive material or by driving nails or tacks in the plaster. Pennants and pictures must be hung from the molding by means of picture hangers.

Students may not paint furniture or rooms nor mar the glass in the doors with paint, stickers or names. Students will be required to pay for damage done to college property.

Furniture must not be removed from any room without permission from the house director.

Curtain rods must be left in rooms.

Clothing must not be left in the social rooms or in the corridors.

No trash may be swept into the corridors.

Rugs must not be left in the corridors or on the breezeways.

Coke bottles must not be left in the rooms, corridors, or on stairway landings.

Electrical cooking appliances, irons and heaters may not be used in students' rooms.

Students may not keep animals or birds in the dormitories.

LAUNDRY

The laundry, located in the basement of Faircloth, accepts only flat work.

Each student is allowed 2 sheets, 2 pillowcases, 1 bedspread, 4 towels, 1 bath mat, and 1 dresser scarf per week.

3. Each piece of laundry must have name tapes sewn (not iron on the hem in the corner. Fitted sheets must have name tags se on four corners.

LIBRARY

HOURS: MONDAY-FRIDAY	SATURDAY
8:10 a.m.-10:00 p.m.	8:10 a.m.-5:45 p.m.

The library is closed during chapel periods.

Students may borrow general books for two weeks, or for a sho period, determined by the demand for the book. At the expiration of t weeks, books may be renewed for two weeks, provided that they are needed by other persons. To renew books bring them to library and h them recharged. Any book may be recalled by the librarian when nee in the library.

Students found with missing library books in their possession will dealt with at the discretion of the Judicial Board.

Neither resident nor nonresident students may come to the libr wearing kerchiefs or with hair rolled up except on Saturday afterno Kerchiefs are to be neatly arranged. No curlers should be visible.

Food and drinks are not to be brought into the library.

Ink is provided at the circulation desk. Do not bring bottles of to the library.

Athletic Association

NANCY EVANS

Nancy Evans.....*President*
Martha House.....*Vice-President*
Mary Ann Britt.....*Treasurer*
Judy Hamrick.....*Secretary*
"Bookie" Ellis.....*Monogram Club President*
To be appointed.....*Social Chairman*
To be appointed.....*Publicity Chairman*
To be appointed.....*Business Manager*
Mrs. Jay Massey.....*Sponsor*
Mrs. Helena Allen } .....*Faculty Advisors*
Mrs. Mary Edwards }

lanagers:

erry Lou Holbert.....*Equitation*
ue Kirby.....*Dance*
vonne Norris.....*Archery*
o be appointed.....*Golf*
rances McNairy.....*Swimming*
andra Butler.....*Softball*
To be appointed.....*Volleyball*
Nicky Childrey.....*Tennis*
Dorothy Dixon.....*Badminton*
To be appointed.....*Basketball*
Gloria Davis.....*Individual Sports*
Carol Don Ellis.....*Day Students*

Every student of Meredith College is a member of the Athletic ssociation. The A.A. Board, composed of student representatives, ieets weekly to tackle the task of organizing and co-ordinating all the xtracurricular athletic and recreation activities of the College.

Major sports sponsored by the A.A. are speedball, volleyball, basketall, and softball. Tournaments and play-days in each of these sports re held throughout the seasons. Tennis, badminton, swimming, archery, nd golf are the minor sports supervised by the Athletic Association. ndividual sports, such as hiking, ping-pong, bicycling, riding, and owling are participated in throughout the school year. The Dance roup, the Hoofprint Club, and the Monogram Club are under the irection of A.A. and function under the leadership of their own officers. 'hose who take one semester of horseback riding are eligible for the loofprint Club; students earning 1,000 points become members of the Ionogram Club; students interested in dance may audition for memberiip in the Choreos.

Medals are awarded at the close of each season to the members of ie varsity teams in each of the major sports. A volleyball key is awarded t the end of the volleyball season to the freshman who has shown the iost teamwork, loyalty, and proficiency in volleyball. A representative om the freshman class is chosen on the basis of participation and iterest shown in activities sponsored by the A.A. A trophy is awarded t the end of the year to the member of the student body who is condered by the Athletic Association Board to have contributed most to thletics during the year.

MONOGRAM POINT SYSTEM

President ..... 250 Secretary 125
Vice-President ..... 200 Treasurer 125

Activity managers (Volleyball, Tennis, etc.) 100
Health chairman, Publicity chairman, Social chairman, Monogram Club president, Freshman representative, Business Manager 100
Honorary varsity team 100

In order to be eligible for a varsity team a candidate must have:

1. Played at least one tournament game or its equivalent.
2. Conducted herself in a sportsmanlike manner in all games.
3. Shown proficiency and versatility.

Points earned in organized sports are recorded by the sports manager. It is the participant's responsibility to see that the manager has her points correct.

No practices are required in order to play in class tournaments

Members of intramural teams 100
Points awarded per practice 25
Additional points for attending 80 per cent of practices 50
Participation in class tournaments 50
Participation in games with other schools 50
Participation in Society games 50
Captains of any organized team 50
Members of championship team 50
Spectators 2

Individual sports:

Hiking, per mile 2
Horseshoes, Ping-pong, Shuffleboard, Deck Tennis, Lifeguarding, per hour 5
Skating, Badminton, Bicycling, Riding, Tennis, Bowling, Swimming, Golf, Archery, per hour 10
Aquatic instructor; Swimming: Senior Life Saving Certificate 100
Participation in Swimming Show 50
Limit in combined individual sports (per year) 300

Equitation group:

Membership in club per semester 50
Special performances 50

Dance groups:

Membership in club per semester 50
Participation in spring concert 75
Off-campus performances 50

Individual Sports Tournaments:

Entering sports tournament 10
For each match won in the tournament 5
Winner of tournament 50

Stunt activities:

Class Chairman 75
Class Director 50

Meredith Christian Association

CAROL COXE

Carol Coxe.....*President*
Bobbie Jeffords.....*Vice-President*
Nancy Spencer.....*Social Chairman*
Phoebe Lassiter.....*Devotional Chairman*
Liz Nieuwenhuis.....*Secretary*
Mary Haverstock.....*Treasurer*
Mary Ruth Dobbins
Religious Focus Week Chairman
Freda Hartness.....*Program Chairman*
Sally Howard.....*Publicity Chairman*
Anna Whitaker.....*Publicity Artist*
sh Walker.....*Extension Chairman*
ty Sodeman.....*Baptist Representative*
bara Koch.....*Episcopal Representative*
cky Parker.....*Methodist Representative*
olyn Holliday.....*Presbyterian Representative*
rion Welch.....*Social Action Chairman*
be elected.....*Freshman Representative*
Susanne Freund.....*Faculty Advisor*
James Warren.....*Pastor Advisor*

Jpon entrance at Meredith College all students working toward a ree become members of the campus religious organization, the Mere- n Christian Association.

Features of this organization include a daily vesper service which aims devotional growth, and a series of forums which stimulate intellectual derstanding.

Opportunities for service are afforded by the extension program, which ludes a reading and visitation program at the State School for the Blind, tation at Dorothea Dix Hospital, and the opportunities to work with gro children and to work at the Raleigh Rescue Mission.

In the fall the M.C.A. sponsors with the State College B.S.U. the shman-Transfer Party in the court.

The M.C.A. encourages each student to become acquainted with the leigh churches and to move her membership to the church of her oice. In order to meet the ministers of these churches informally, each dent is invited to the "Meet the Ministers" Tea.

These activities carry out the purpose of the Meredith Christian Associa- n: to provide both the means of understanding the truths of God in rist and the opportunities for expressing them by creative service; to ngthen, correlate, and unify all of the separate religious denominations o one campus fellowship with an all-inclusive program of religious ac- ty, and at the same time to encourage each student in appreciation of particular denominational heritage.

ASTROTEKTON

ELLEN MACKINTOSK
President

PHILARETIAN

MARIE-LOUISE ALLEN
President

Meredith Societies

You will hear first at Meredith, if you haven't already heard, about th two societies, the Astrotekton and the Philaretian. You will be attentive "rushed" the first few weeks at Meredith by members of both of the societies. You will have parties and serenades, and you will hear muc about the activities and the girls in each. There is the keenest competitic between these two societies for the affections of you new girls. Heed a old girl's advice and don't lose your heart too quickly.

The societies have a hall in which monthly meetings are held. Pr grams at meetings are social activities of fun and fellowship!

The Astro Society, whose colors are gold and white, has the mott "He builds too low who builds beneath the stars." Its mascot is Bil Astro, a goat. Each year the Astrotekton Society offers the Carte Upchurch medal for the best essay written by one of its members.

The colors of the Phi Society are lavender and white; its motto "Plain living and high thinking," and its mascot is Milton, a bear. Ea year the society offers a medal for the best literary contribution writt by one of its members. Many worthy projects are also sponsored by t Phis each year.

OFFICERS

ELLEN MACKINTOSH	*President*	MARIE-LOUISE ALL
SANDRA SEARCY	*Vice-President*	NANCY CRA
JULIE MILLER	*Secretary*	JOHNETTE INGO
CATHY SMART	*Treasurer*	MARTHA MIL
ROSIE CHANDLER	*Sergeant-at-Arms*	HELEN SMI
HELEN SIMMS	*Chief Marshal*	ADALIA WIG
JANE WORRELL	*Senior Marshal*	NANCY SPENC
HARRIETT MCLOUD	*Junior Marshal*	CATHY USSE
BETSY CARLSON	*Sophomore Marshal*	MADELYN LANGD
PATRICIA WALKER	*Devotional Chairman*	JUDY RIL
SALLY HOWARD PAT TUPPER	*Publicity Chairmen*	MARY MCMAN
"BOOKIE" ELLIS MARY ALLCOTT	*Song Leader*	MARGARET SIMMO
MISS BETTY YEAGER	*Sponsor*	MRS. HELENA ALL

Student Publications

Student publications make up a great part of the extracurricular ac-
ty on college campus. The school newspaper, the magazine, and
annual are three indispensable factors of a full college life.

THE ACORN

The *Acorn* is the literary magazine of the college, published quarterly
the students. With its aim as more and better creative writing, the
orn tries to maintain a high standard and to help train and en-
rage students who are interested in creative writing.

Acorn Staff

NE RIVERS.....*Editor*
NCY SPENCER.....*Assistant Editor*
RY MCMANUS.....*Art Editor*
ROLYN NORWOOD, KAREN RAINES.....*Senior Editors*
NCY BUFFALOE, NANCY FORD.....*Junior Editors*
LIA CLINARD, MARTHA MILLS.....*Sophomore Editors*
Y PEARCE.....*Business Manager*
N BEARD, ZONA CARAWAN, PATRICIA WILLIAMS.....*Typists*
TTY BROCK, BETSY KIDD.....*Circulation Managers*
. MARY LYNCH JOHNSON.....*Sponsor*

OAK LEAVES

The college annual, *Oak Leaves,* will be your book of memories.
it, college activities and community living are portrayed in their
ied aspects—from the social and athletic activities to the expression
the beauty of the college campus.

Editorial Staff

UISE MILFORD.....*Editor*
BBIE BIUENS, JANE BUMPASS.....*Senior Editors*
DA ARLEDGE, JUDY GRIFFIN.....*Junior Editors*
TTY LESTER, MARTHA MCMAKIN.....*Sophomore Editors*
DA EVANS.....*Art Editor*
TH ELLEN JOHNSON.....*Photography Editor*
SAN ARCHER, SANDRA MORGAN, ZONA CARAWAN.....*Typists*
. D. R. REVELEY.....*Sponsor*

Business Staff

IL WILLIAMS.....*Business Manager*
CROWDER.....*Seniors*
CKY CRAVER, LARUE PEARCE.....*Juniors*
NDACE WELSTEAD, HARRIETT BARRON, POLLY MOORE,
NELL WILKERSON, MARION BUNCH.....*Sophomores*
be elected.....*Freshmen*
. E. F. CANADY.....*Sponsor*

THE TWIG

The Twig, the college newspaper, is a permanent record of all th happens at Meredith. As well as covering the news, *The Twig* brin features, cartoons, humor, special columns, and student opinions. Sin you help make this campus news, why not help write it? To anyo with journalistic ambition and interest, *The Twig* offers a real oppo tunity for newspaper work.

Twig Staff

Ann Nooe ..... *Edi*
Millie Pearce ..... *Associate Edi*
Carol Andrews ..... *Managing Edi*
Jane Worrell ..... *Feature Edi*
Claire Bolton ..... *Photograph*
Sue Ellen Moody ..... *Columni*
Dr. Norma Rose ..... *Spons*

Reporters

Dona Haverstock
Dolly Smith
Betty Garvey
Nileen Hunt
Fran Johnson
Janie Ernst
Beverly Chewning
Gail Stevenson
Frances Garrett
Waded Fayed
Bonnie Fisher
Linda Thomas
Polly Finan
Madelyn Langdon
Sue Kelly
Nancy Williams
Nell Cox
Anne Poole
Clarene Roberson

Business Staff

Diane Bowers ..... *Business Mana*
Sue Anne James ..... *Advertising Mana*
Judy Pierce ..... *Circulation Mana*
Sherron Boyd ..... *Mailing Edi*
Miss Lois Frazier ..... *Spon*

Advertising Staff

Brenda Smith
Brenda Williams
Nancy Rawlinson
Nancy S. Buffalo
Laurie Cress
Linda Simmons

Typists

Elroy Marks
Rita Goodwin
Jan Miller
Cathy Ussery
Judy Strickland
Betty Bass
Sandra Morgan

Budget Fee

Each student pays a budget fee of $19.00 which is distributed in the following
y:

Student Government	$ 1.20
Societies	.90
Oak Leaves	4.45
Acorn	1.60
Twig	2.95
Athletic Association	.60
Playhouse	1.60
Nonresident students	.10
Class dues	4.70
B.S.U.	.50
Student Union $.30 + Recreation Equipment $.10	.40
Total	$19.00

Meredith College Playhouse

ARGARET RACKLEY ..... *President*
ISS PEG GORSAGE ..... *Sponsor*

"All the world's a stage"

You may be a competent sportswoman, you may be an enthusiastic wshound, or you may be a glamorous socialite; but in any event, we pe that you have dramatic aspirations. For on the Meredith campus ere is an organization which will kindle that spark of interest into amatic ability and stage poise. The Playhouse offers you an opportunity gain experience in every phase of dramatic work. If you want to t, you can try out for any of the productions given during the year. you prefer to be the "power behind the throne," you can work on the ging, properties, make-up, or costuming committees. If you do not int to take an active part at all, you can spur our endeavors on by at-nding the productions. You don't have to buy a ticket for each pro-ction; for when you pay your budget fee in September, you purchase mission to a year's enjoyment of Playhouse performances. We want u to come out for plays because of a sincere interest in dramatics. e believe that this interest of yours will increase when you learn that idents from the neighboring colleges take the male roles in our ajor productions.

Full-fledged membership in the Playhouse is awarded according to e amount of work in at least one major production. We don't guarantee Hollywood contract but we do guarantee lots of fun and a good work-g knowledge of play production.

Meredith College Chorus

Officers to be elected in the fall.

The Meredith College Chorus, composed of forty-five voices ranks one of the major choral organizations of the state. The chorus provi music for various college functions including Founders' Day, Religi Emphasis Week services, the Commencement exercises, and prese concerts at Christmas and in the spring each year. The Chorus a smaller ensembles chosen from it appear on radio and television bro casts and on programs for civic clubs and other organizations. Memb ship in this choral organization is a privilege which may be enjoyed Meredith students.

Honor Societies

KAPPA NU SIGMA

Organized in 1923, Kappa Nu Sigma Scholastic Honor Society ta its name from three Greek words, *Kallos, Nous,* and *Sophia,* mean *beauty, soundmindedness,* and *intelligence.* The purpose of the societ to promote scholarship at Meredith. Full membership is limited to seni who are elected at the end of their junior or senior year.

At its annual lecture, Kappa Nu Sigma taps associate members from junior class and recognizes the sophomores with the highest average. the spring meeting new members are received, and the Helen Price Scho ship, named for a former sponsor, is awarded to the freshman having highest average in her class.

SILVER SHIELD

The idea of the Silver Shield, the honorary leadership society campus, originated with members of the class of 1933, but no defi organization was set up until the spring of 1935. The purpose of society is to foster a better spirit on the campus and to recognize c standing students who have contributed to life at Meredith. The Sil Shield keeps scrapbooks which contain materials needed for refere by students, including club constitutions and records of club activit college and class songs, and college and class traditions. These r terials are kept in the library.

New members of the society are selected from each rising and pr ent Senior Class by the members of the organization and the facu The selection is made on the basis of Christian character, construct leadership, service to the school, and scholarship.

ALPHA PSI OMEGA

In May, 1938, the Eta Nu chapter of Alphi Psi Omega, national d matics fraternity, was installed with eleven members. The Playho was proud to have placed the first national honorary society on Meredith campus.

The Alpha Psi Omega in no way displaces the Playhouse, for it not a producing organization. Its function is to give recognition to ɔse girls who excel in dramatic endeavor. Any Playhouse member ıo earns at least fifty points is eligible for membership.

Alpha Psi Omega Point System

15-20 points—major role in a long play
10-14 points—major role in a short play
5-10 points—minor role in a long play
2- 6 points—minor role in a short play
15-20 points—directing a major play (three acts)
10-14 points—directing a short play (one act)
0-10 points—work in costuming (making, securing, etc.)
0-15 points—work in staging (lighting, properties, construction, etc.)
0-10 points—work in publicity (posters, tickets, music, make-up)

SIGMA ALPHA IOTA

ROL LLOYD.....*President*
AN TATE.....*Vice-President*
be Elected.....*Secretary*
IZABETH HOLLAND.....*Treasurer*
RS. H. E. COOPER.....*Advisor*

The Beta Zeta Chapter of Sigma Alpha Iota, National Professional ısic Fraternity for women, was chartered in January, 1949. Members ɔsen from music majors are admitted on the basis of interest, excellence scholarship, musical ability, and faculty recommendation.

Class Officers

Senior

TTY HOOKS.....*President*
ELLEN WALTER.....*Vice-President*
NDRA WALLACE.....*Secretary*
REN ROBERTS.....*Treasurer*
.. ETHEL TILLEY.....*Sponsor*

Class Colors: rainbow colors

Junior

VERLEY LIPSCOMB.....*President*
NE DILDAY.....*Vice-President*
ERRON BOYD.....*Secretary*
ANN STAFFORD.....*Treasurer*
.. ROGER CROOK.....*Sponsor*

Class Colors: purple and gold

Sophomore

MPLE LEWIS.....*President*
ITA HAUSER.....*Vice-President*

Gail Stevenson.....*Secreta*
Martha Mills.....*Treasu*
Mrs. Dorothy Preston.....*Spons*

Class Colors: blue and white

Freshman

(To be elected in the fall.)

.....*Preside*
.....*Vice-Preside*
.....*Secreta*
.....*Treasu*
.....*Spon*

Class Colors: green and white

BAPTIST STUDENT UNION

BSU Executive Council

Betty Sodeman.....*Presid*
Bonnie Fisher.....*Vice-Presid*
Carole Stevens.....*Secret*
Marshall Moore.....*Treasu*
Elizabeth Reavis.....*Social Chairm*
Anne Pepper Poole.....*Program Chairm*
Corinne Savage.....*Publicity Chairm*
Nancy McClenny.....*Publicity Ar*
Joy Adams.....*YWA Presid*
To be elected.....*LISTEN Chairm*
To be elected.....*Day Student Representa*
To be elected.....*Freshman Representa*
Rev. Harvey T. Whaley.....*Pastor Advi*
Mr. J. Henry Coffer, Jr.....*Faculty Advi*

The Baptist Student Union of Meredith College has a three-fold purpo It is: to strengthen, correlate, and unify all of the Baptist religious activi into one campus unit with a strong central base of operation; to prov for the Baptist students at Meredith an informative program concern Baptist doctrine, institutions, and affairs; and to project a dynamic progr of missionary education through LISTEN (Love Impels Sacrifice Tow Every Need) and the Young Woman's Auxiliary, and to provide defi channels for contribution and service.

These objectives are sought through activities such as the Chur Student Picnic which seeks to introduce new students to the Raleigh B tist churches and personnel through a tour of some of these churches picnic, and fellowship; the Freshman-Transfer Party (sponsored with Meredith Christian Association and the State College Baptist Stud Union); and participation in discussions and study groups of special terest to Baptist students.

Intercollegiate activities include the Statewide BSU Convention in

, the mid-year retreat of the Meredith and State College BSU's, the ıual Spring Leadership Training Conference, and various programs of dy and fellowship in cooperation with other schools in the area.

The Baptist Student Union of Meredith College offers the opportunity individual and cooperative growth or service through all of these ac- ties. Membership is upon voluntary commitment of the individual stu- ıt to the BSU through the signing of a statement consistent with the poses of the organization.

Y. W. A. COUNCIL

' ADAMS.....*President*
RINNE SAVAGE.....*Vice-President*
RIS PENNINGER.....*Treasurer-Secretary*

The Young Woman's Auxiliary, an organization of the Baptist ›man's Missionary Union, attracts students who are conscious of varied needs of their world and who seek to deepen this awareness ough its program. Although the Y.W.A. is the only unit of the B.S.U. ich holds all of its meetings at the college, its relation to the churches ıo less close. Study led by visiting missionaries, service projects in Raleigh neighborhood, observance of special weeks of prayer with privilege of giving, make up the Y.W.A. program. All who would velop sensitivity to mankind's hunger can find here opportunities for elligent action.

Clubs

Extracurricular life is incomplete unless it includes active participa- n in at least one or two campus clubs. Membership in some of ›se clubs is open to all interested students. In others, it is restricted those girls who take certain subjects. No student is allowed to long to more than three departmental clubs.

ALPHA RHO TAU ART CLUB

The purpose of this organization is to promote and encourage interest art and to supplement the art curriculum with outside activities.

ARTHA OSBORNE.....*President*
ARBARA KOCH.....*Vice-President*
LLY HOWARD.....*Secretary-Treasurer*
R. ARTHUR DOWNS.....*Sponsor*

BARBER SCIENCE CLUB

NDRA SESSOMS.....*President*
NDY GLOVER.....*Vice-President*
TTY WHITE.....*Secretary*
NE HOOPER.....*Treasurer*

Dr. Mary Yarbrough }
Dr. John Yarbrough } ..... *Spons*

The Barber Science Club, organized in 1929, elects its members fr students majoring in a science, those having a science as a related field, those taking a science course as an elective. Its purpose is to prom interest in science among the entire student body and to provide outlet for the special scientific interests of its members. Programs students, lectures, movies, and field trips are arranged for the mont meetings.

BUNYAN YATES TYNER CHAPTER STUDENT NEA

Millie Pearce ..... *Presid*
Joy Adams ..... *Vice-Presid*
Betty Brock ..... *Treasu*
Penelope Senter ..... *Treasu*
Miss Lila Bell ..... *Spon*

Future Teachers of America emphasizes ideals in keeping with great Horace Mann tradition. Established as a project of the Natio Education Association, it seeks to orient the student into his professi to acquaint him with outstanding educators of the state and nation, promote the aims and objectives of modern education; it places p mary emphasis on the qualities of dependable character and leadersh The club is under the immediate sponsorship of the members of Education Department.

CANADAY MATHEMATICS CLUB

Lena Rose Patterson ..... *Presid*
Martha Rivers ..... *Vice-Presid*
Jane Dilday ..... *Secret*
Mary Elizabeth Currin ..... *Treasu*
Dr. E. F. Canaday ..... *Spon*

The Canaday Mathematics Club was organized in the spring of 19 The purpose of the club is to promote interest in mathematics and provide information on its current application. Membership is compris of girls having a major or related field in mathematics and those w have completed six hours in college mathematics. Those girls who ha completed three hours in that field are eligible for associate membersh

COLTON ENGLISH CLUB

Peggy Pruitt ..... *Preside*
Carolyn Norwood ..... *Vice-Preside*
Frances Garrett ..... *Secretary-Treasu*
Dr. Ione Kemp Knight ..... *Spons*

The Colton English Club invites into its membership all students w are majoring in English or are taking a related field in English. By extr

icular association it tries to add to the interest aroused in classes of ature and writing.

he Julia H. Harris Browsing Room is located on second floor of wer Hall and sponsored by the Colton English Club. The Browsing om contains a collection of books for the use of all. The books are to be taken out of the Browsing Room; also no meetings, except hall etings and Family Altar, are to be held in the Browsing Room.

CREATIVE WRITING CLUB

IDRA BUTLER ..... *President*
IE ERNST ..... *Vice-President*
DED FAYED ..... *Secretary-Treasurer*
S. DOROTHY GREENWOOD ..... *Sponsor*

The *Creative Writing Club* was organized in the fall of 1960. The pose of this organization is to promote more creative compositions students. During the monthly meetings, compositions by the mem- s are read and evaluated by group critical discussion. Students who actively interested in creative writing are eligible for membership.

FREEMAN RELIGION CLUB

FICERS TO BE ELECTED IN THE FALL

. RALPH E. MCLAIN ..... *Sponsor*

The Freeman Religion Club was organized in the spring of 1945. It sts for the purpose of studying the thought, problems, and current ids in the field of religion. Membership is comprised of students having ajor or a related field in religion and those who are taking or have l an elective in that field.

HOOF PRINT CLUB

RY LOU HOLBERT ..... *President*
IE HENDRICKS ..... *Vice-President*
A GOODWIN ..... *Secretary*
TTY JANE DUTE ..... *Treasurer*
S. MARY EDWARDS ..... *Sponsor*

The Hoof Print Club is composed of students who have taken one se- ster or more of horseback riding while at Meredith. The main ac- ities of the club include sponsoring the Spring Horse Show and the akfast rides. The club encourages and promotes good horsemanship ong its members.

GRANDDAUGHTERS' CLUB

NDA ARLEDGE ..... *President*
be Elected ..... *Vice-President*
NCY & FRANCES GARRETT ..... *Secretary*
LEN SIMMS ..... *Treasurer*
SS MAE GRIMMER ..... *Sponsor*

The Granddaughters' Club is composed of those students whose moth are alumnae of Meredith. The club provides for social life and fellows among those students who have a Meredith heritage.

HOME ECONOMICS CLUB

Freda Hartness.....*Presid*
Peggy Highsmith.....*Vice-Presid*
Adalia Wiggs.....*Secret*
Helen Smith.....*Treasu*
Bonnie Eicher.....*Repo*
Miss Jennie Hanyen }
Miss Ellen Brewer } .....*Spons*

The Home Economics Club is open to those who have chosen Ho Economics as a part of their field of concentration. It strives to incre interest in and appreciation of all phases of home economics. Its me bers study their state and national organizations—and become quainted with leaders in the field. The club encourages a better stand of living on the campus and fosters high ideals and appreciation of ho life.

INTERNATIONAL RELATIONS CLUB

Frances Johnson.....*Presid*
Patricia Williams.....*Vice-Presid*
Nancy Garrett.....*Secretary-Treasu*
To Be Selected.....*Spon*

The aim of the *International Relations Club* is to secure an und standing of world affairs, to inspire a permanent interest in internatio problems, and to provide opportunity for friendly relations with peo of all nationalities. Membership is open to all students who are serio interested in international affairs.

LA TERTULIA SPANISH CLUB

Jane Worrell.....*Presid*
Anne Grimshaw.....*Vice-Presid*
Marie Dunn.....*Secret*
Becky Craver.....*Treasu*
To be elected.....*Spons*

La Tertulia is made up of the students who are taking or have tak Spanish. The aim is to promote interest in the Spanish-speaking countr and peoples.

LES AMIES FRANCAISES

Carol May.....*Presid*
To be elected.....*Vice-Presid*
To be elected.....*Secretary-Treasu*
Miss Eleanor Krummel.....*Spon*

The purpose of *Les Amies Francaises* is to foster interest in and better understanding of the French language and culture.

MEREDITH STUDENT LEAGUE OF WOMEN VOTERS

BARA RADFORD ..... *President*
DA THOMAS ..... *Vice-President*
N JOHNSON ..... *Secretary*
NDA SMITH ..... *Treasurer*
RICHARD D. GOFF ..... *Sponsor*

'he *Meredith Student League of Women Voters* was organized in spring of 1930 and meets once a month. The aim of the club is to give nembers a better understanding of the policies and practices of our onal and local governments and an insight into some current political blems. Any student who is interested in becoming an intelligent voter a more enlightened citizen is eligible for membership.

PRICE LATIN CLUB

HY RATLEY ..... *President*
Y STRICKLAND ..... *Vice-President*
be elected ..... *Secretary*
be elected ..... *Treasurer*
P. A. CLINE ..... *Sponsor*

'he *Price Latin Club* was organized in the spring of 1954. The pose of the club is to foster interest in Latin and the classics and elate them to modern living. All Meredith students who are lled in Latin courses or have had at least one year of Latin at edith are eligible.

PSI CHI PSYCHOLOGY CLUB

SY KIDD ..... *President*
BIE JEFFORDS ..... *Vice-President*
MAE FOXWORTH ..... *Secretary-Treasurer*
ETHEL TILLEY ..... *Sponsor*

'he *Psi Chi Psychology Club* was organized in the spring of 1950 the purpose of promoting interest in psychology and providing in- ation on its current application. Membership is composed of students ng or having had psychology. Students with interest in this field are ble for associate membership.

SOCIOLOGY CLUB

LAY ..... *President*
NDA STRICKLAND ..... *Vice-President*
NY WINFIELD ..... *Secretary-Treasurer*
BE SELECTED ..... *Sponsor*

'he *Sociology Club* seeks to give its members a wider knowledge of ent social problems. Each year the club undertakes a special ect of general interest. All majors and other students expressing a line interest in the field are eligible for membership.

TOMORROW'S BUSINESS WOMEN

Ann DeWitt ..... *Presid*
Betty Thomas ..... *Vice-Presid*
Zona Carawan ..... *Secret*
Brenda Williams ..... *Treasu*
Miss Lois Frazier, Mrs. Ruth Robinson ..... *Co-Spons*

Tomorrow's Business Women, organized in the fall of 1943, seeks promote and to encourage interest in business education and to deve those qualities which are needed for success in the business wo Membership is limited to any junior or senior who is majoring in b ness or who is taking an elective in business.

Traditions

Dear to the hearts of all Meredith girls are the traditions they sh with all the Meredith girls of the past years.

The first of these traditions during the school year is the R Week climaxed by Decision Day, when each new student chooses society in which she desires membership. Each society does one of rushing, and on Decision Day the new girls choose their society walking to breakfast through the lines of the Phis or the Astros, wh are formed by the old members on either side of the dining room do The last chance to change their minds is at assembly time when society lines form again at the auditorium doors. The votes are cour and the winning society announced.

A little later in the fall, the Athletic Association sponsors a C Huskin' Bee, and strange looking creatures appear for an evening festivities! The faculty and students dress in costumes of their creation and appear at dinner to enjoy the skits given by each c and by the faculty. There are contests such as hog-calling, chick calling and, of course, corn husking. Recognition is made of all winners and of the two classes with the most original costumes.

Before Thanksgiving each class busies itself to select a room for s ing props, costumes and scripts for the approaching Stunt Night. E class presents an original stunt, for the best of which a silver cu awarded. A class winning the cup for three successive years is mitted to keep the trophy.

The night before Christmas holidays begin, the Student Governm Council with the other campus organizations sponsor a formal dir for the students and faculty, and later the same night the student b fills special buses and goes caroling through the city.

As the weather begins to warm, students and faculty prepare the annual Play Day. A half holiday is declared, and a duke elec from the faculty with a duchess elected from the student body rei over an afternoon of games and contests between faculty and stude There is also competition between the dormitories climaxed by a pic in the court.

he college plays host to high school seniors during the May Day k-end. A May queen and a maid-of-honor are chosen by popular of the student body and each class has two representatives in the Court. It is customary that a girl be in the May Court only once l her graduating year, when she may become the queen or maid of or. The sophomores serenade the May queen on May Day morning honor her with a May Day breakfast. At the May Day breakfast president of the college is presented with a May basket of flowers the sophomore class. Earlier, seniors have been given corsages heir little sisters. At the crowning of the May queen in the after-n, she is entertained by the folk dancers and the May pole dancers.

nce every college generation the faculty presents Lewis Carroll's *e in Wonderland* for the students.

here are also traditions for each of the classes. Each year the nmen give a breakfast for the juniors and the juniors give the fresh- a party in Society Hall. The juniors also honor the seniors every ng with the annual Junior-Senior banquet.

he big-sister tradition, probably the best loved one at Meredith, es in the junior year. In late summer each junior receives a letter n her class president telling her the name and address of her "little r," an incoming freshman, who is assigned to the junior as her ial charge until the upperclassman is graduated.

nce each spring the seniors are the dinner guests of Dr. and Mrs. npbell at their home.

ommencement week brings to light many more Meredith traditions. sophomores especially look forward to the Class Day exercises ng commencement. They set out on a daisy-picking excursion at ise and work eagerly to make the daisy chains to be used in the noon exercises. The white-clad sophomores hold the two daisy ns and sing to their sister class as it marches through.

ne night of that week at a grudge bonfire, each senior burns the le she has most disliked at Meredith, so that memories of Meredith be only pleasant ones. On Saturday afternoon before commence-t seniors form their class numerals in front of Johnson Hall; then, ing "The Queen of Our Hearts" they march off to the grove to elect permanent class officers. That evening the seniors conduct the er services.

esides the traditions already discussed, the classes are divided into odd and the even classes, each with its distinctive customs. "Hail e Even Spirit" is the song of the even girls written in response to em Bones," earlier established as the song of the odd classes. On s Day the members of the odd classes wear black gloves on their hands and the even girls give their little sisters a token bag of sticks stones to protect them from the Odd Spirits' bones. The colors of odd classes are blue and white until their junior year, when they rainbow colors. Among the even classes, the leap-year classes use le and gold; the other "evens" use green and white. The college rs are maroon and white and the college flower is the iris.

Opportunities in Raleigh

In Raleigh, Meredith students have opportunities to visit the Le lature and government departments as well as the State Library, St Museum, State Museum of Art, and the Hall of History. Tickets Raleigh Concert Music Association programs, Raleigh Chamber Mu Series, and Raleigh Little Theatre productions are available to stude in addition to many interesting artists, lectures, and sports events brou to Raleigh by local organizations.

Alma Mater

Words and music by former President R. T. Vann

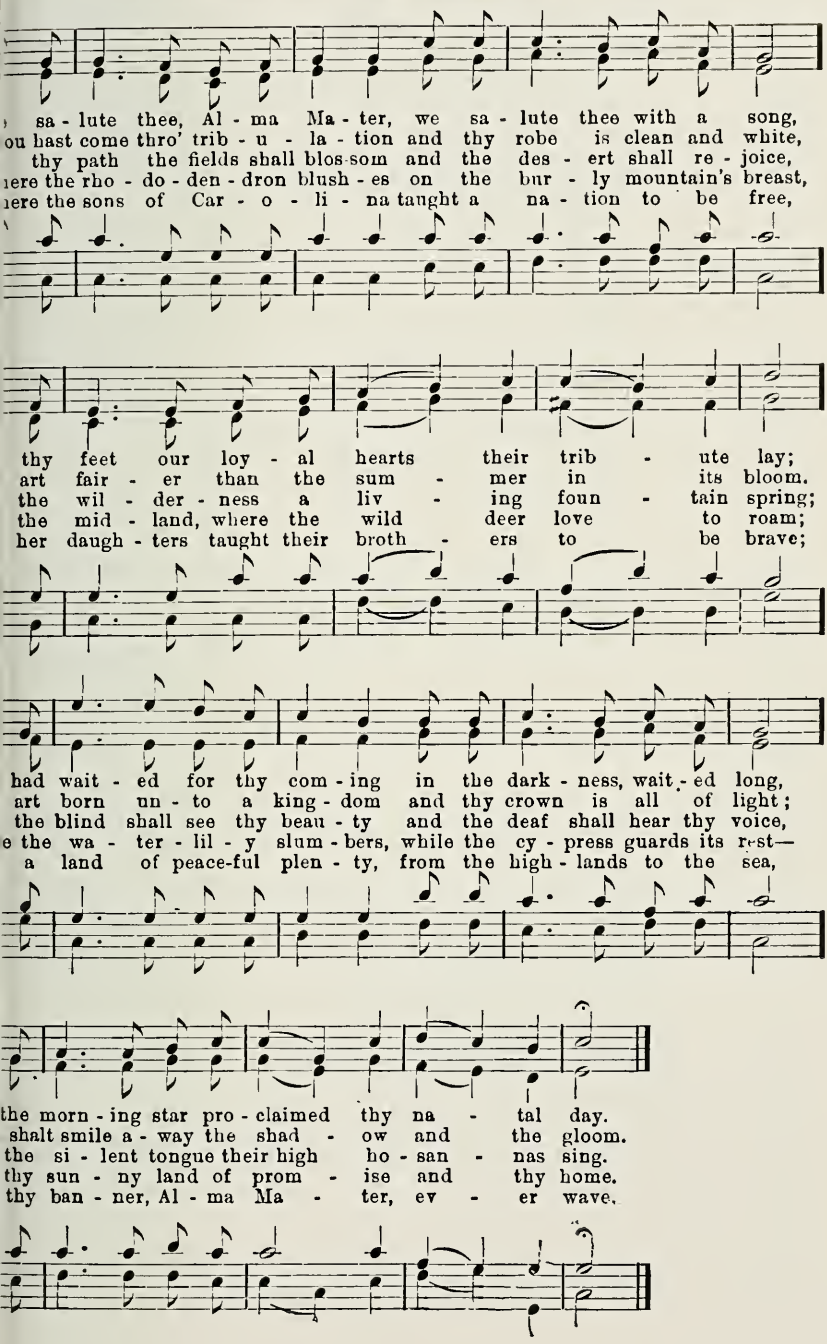

DEDICATION HYMN

We build our school on Thee, O Lord
To Thee we bring our common need;
The loving heart, the helpful word,
The tender thought, the kindly deed.

We work together in Thy sight,
We live together in Thy love;
Guide Thou our falt'ring steps aright,
And lift our thoughts to heav'n above.

Hold Thou each hand to keep it just,
Touch Thou our lips and make them pure;
If Thou art with us, Lord, we must
Be faithful friends and comrades sure.

We change, but Thou art still the same,
The same good Master, Teacher, Friend;
We change, but, Lord. we bear Thy name
To journey with it to the end.

We build our school on Thee, O Lord
To Thee we bring our common need;
The loving heart, the helpful word,
The tender thought, the kindly deed.

Words by S. M. Mayer

YOU'RE THE QUEEN OF OUR HEARTS, ALMA MATER

You're the queen of our hearts, Alma Mater;
You hold a place that no other can fill.
Each year, in passing, has bound us
  And draws us closer still.
Like the sun in the east when 'tis rising,
A new day is dawning for thee.
Through the sunshine and tears
Of our dear college years,
You're the queen of our hearts, Alma Mater.

Words and music by Mary O'Kelly Peacock, '26

INDEX

PAGE

lemic dishonesty 30
rn 43
e in Wonderland 55
a Mater 57
ıa Psi Omega 46
ıa Rho Tau Art Club 49
roval of publications and performances 20
otekton Society 42
etic Association 39
omobiles on campus 25

ist Student Union 48
ıer Science Club 49
s 31
ime 27
Hive 33
sister-little sister" classes 55
ıket permission
Dances 23
Out of town 22
·d of Trustees 6
get fee 45
etin boards 20

ıpus 31
ls, dormitory 22
downs 28
aday Mathematics Club 50
ıling 54
pel 21
rus 46
stmas party 54
rch attendance 21
c Music Concerts 56
ses
Officers 47
Traditions 54
ıs 49-54
Changes in constitution 20
ege calendar 2, 20
ege colors 47, 55
ege aim 4
ege policies 21
on English Club 50
ncil action 28- 31
nselors 9
lle roll 30
ıtive Writing Club 51

y program 35
cing 23
ision Day 54
ıerits 28
ıotion 30
ing room guests 35
ing room regulations 35
mitory cards 22
mitory officers 8
mitory regulations 27
ss 33
ving 25-26

Eligibility List 20
Entertaining 3
Overnight guests .....
In the parlors .....
In the dormitory parlors .....
In the dining room .....
In the Hut .....
In the gym .....
In the Bee Hive .....
On campus .....

Expulsion .....

Faculty Committee on Student Government 6,
Faculty-student play day .....
Fire drills .....
Fraternities .....
Freeman Religion Club .....
Freshman Counselors .....

Granddaughters' Club .....
Grant of powers .....
Guests ..... (see Entertaini
Gym regulations .....

Home Economics Club .....
Honor Code .....
Honor Societies 46
Hoofprint Club .....
Hospitality Week End .....
Hours, Quiet .....
Household regulations .....
Hut .....
Hut regulations .....

Infirmary regulations 36
International Relations Club .....

Jurisdiction of the college .....

Kappa Nu Sigma .....
Kerchiefs .....
Kitchenettes .....

Laundry regulations .....
La Tertulia Spanish Club .....
Lectures .....
Les Amies Francaises .....
Library regulations .....
Lights .....
Little Theatre .....

Married students .....
Monogram point system .....
May Day .....
Meredith Christian Association .....
Music on the campus 57

Nominations and elections, rules of .....

Oak Leaves .....
One o'clock privilege .....

PAGE

rnight guests 33
rnight trips 22

ors 32
ılties 28
ıretian Society 42
Slips 28
house 45
t System, Committee 19
t System, Alpha Psi Omega 47
t System, Monogram 40
t System, Student Government 18
sing rooms 31
e Latin Club 53
ileges
Borrowed 25
Class 24
Dance 23
Day 24
Evening 24
Special 26
ation 30
Chi Psychology Club 53

m changes 27

ıa Alpha Iota 47
:r Shield 46
al regulations 21
ology Club 53
:iting 21
king regulations 21
ial Permission 22
ent Bank 31
ent Government
Constitution 10
Elections 15
Officers 8
ent League of Women Voters 53
ent publications 43
t Night 54
ıathing 34
lay School 21
ension 30

phones 27
ıorrow's Business Women 54
litions 54
ısfer Counselors 9
? 44
er Chaper of Future Teachers of America 50

ors ..... (see Entertaining)

drobe 33
k ends 25
dows 31
ıdrawal of privileges 29

W. A. Council 49

Student Handbook

MEREDITH COLLEGE

1964-1965

DITH WICKER ..... *Editor*

RGINIA DUNSTAN
LIA CLINARD
DY RILEY } ..... *Associate Editors*

CULTY COMMITTEE ON
STUDENT GOVERNMENT ..... *Advisers*

N. B. *Each student is supplied at the opening of the college year with copy of this book, and is responsible for knowing and observing the gulations embodied therein. Extra copies may be obtained for seventy-e cents each.*

College Calendar

1964-65

September	9	Wednesday	Arrival of all new students
	10-14	Thurs.-Mon.	Orientation program for all students
	12	Saturday	Registration of freshmen transfer students
	14	Monday	Registration of returning stud
	15	Tuesday	Beginning of classes, 8:25 a.m
	29	Tuesday	Meeting of the Board of Trus
			Last day for class-schedule changes
October	28	Wednesday	Corn Huskin' Bee
	29	Thursday	Founders' Day
November	9-11	Mon.-Wed.	Examinations on "block" cou
	20	Friday	Stunt Night
	25	Wednesday	Beginning of Thanksgiving rec 1:00 p.m.
	30	Monday	Resumption of classes, 8:25 a
December	13	Sunday	Program of Christmas music
	19	Saturday	Beginning of Christmas recess 12:30 p.m.
January	4	Monday	Resumption of classes, 8:25 a
	16	Saturday	Reading Day
	18-23	Mon.-Sat.	First-Semester examinations
	23	Saturday	Commencement exercises
	27	Wednesday	Registration for second seme
	28	Thursday	Beginning of classes, 8:25 a.m
February	8	Monday	Last day for class-schedule changes
	8-12	Mon.-Fri.	Religious Emphasis Week
	18-19	Thurs.-Fri.	Sophomore Testing Program
	20	Saturday	Last day to file applications degrees in June, 1964
	23	Tuesday	Meeting of the Board of Trust
March	23	Tuesday	Mid-semester reports
	25-27	Thurs.-Sat.	Examinations on "block" cou
April	3	Saturday	Junior-Senior
	15	Thursday	Beginning of spring recess, 1:00 p.m.
	21	Wednesday	Resumption of classes, 8:25 a
May	1	Saturday	May Day
	21	Friday	Reading Day
	22-28	Sat.-Fri.	Second-semester examinations
	29-31	Sat.-Mon.	Commencement exercises

Table of Contents

lege Calendar 2
lege Aim 4
Honor Code 5
nt of Powers 6

lent Government Association
Officers 7
Counselors 9
Constitution 10
Rules for Nominations and Elections 17
Point System 18

gulations
Faculty Committee on Student Government 20
College Policies 21
ocial Regulations 22
Class Privileges 25
Dormitory Regulations 27
Penalties 29-31

redith Campus
Entertaining on Campus 33
Wardrobe 34
Fire Drills 35
Daily Program 36
Dining Room 36
Health 37
House 38
Laundry 38
Library 38

ganizations
Athletic Association 39
Meredith Christian Association 41
Societies 42
Student Publications 43
Playhouse 45
Chorus 45
Honor Societies 46
Class Officers 47
Clubs 49
Traditions 54
Opportunities in Raleigh 55
Songs 56-57

The purpose of Meredith College is to develop in its students Christian attitude toward the whole of life, and to prepare them for telligent citizenship, homemaking, graduate study, and for professic and other fields of service. Its intention is to provide not only thoro instruction, but also culture made perfect through the religion of J Christ. These ideals of academic integrity and religious influence h always been cherished at Meredith.

The Honor Code

All life at Meredith is based upon the honor code, which is drawn and defined by the students of the college.

The honor code means that:

Each student is expected to be honest and truthful at all times.

Each student is personally responsible for her own conduct, for her igations to the college community, and for informing herself of and for ding by the college regulations. If a student breaks a regulation, she is ected to correct her offense by reporting herself to the proper au- rities: in an academic matter, to the instructor concerned; in an ad- istrative matter, to the officer of administration concerned; and in a dent government matter, to an upperclass member of the Judicial ard.

A student is responsible for seeing that the honor code is carried out ll times. If she is aware of a violation of the code by another student, her duty to see that the offender reports the violation.

The honor code is violated when a student is dishonest or untruthful, en a student fails to report herself for a rule infraction, or when a dent fails to correct a violation of the code by another student.

Three basic principles underlie the honor code: at all times, a stu- t shows absolute integrity, fulfills her community obligations, and umes responsibility for her fellow citizens in the community. The dents of Meredith have adopted and agreed to live by this honor code ause they believe it to be the basis of successful and effective self- ernment.

PLEDGE

Early in the fall semester this pledge will be signed and filed with dent Government Association in fulfillment of Article III of the stitution:

I understand the principles and responsibilities of self-government up living, and I realize that I am pledging my full co-operation in intaining our honor system. I promise that by personal action and tudes I will uphold the principles of the honor code of Meredith lege.

Grant of Powers

The Board of Trustees approves the adoption and operation by faculty and the student body of what is commonly known as stud government, subject, however, to the following limitations:

1. The following matters are reserved from student control, and to these the faculty and the officers of the college shall have control

   a. All academic matters.
   b. All matters affecting the health of the students.
   c. Chapel programs.
   d. Organization of the clubs and societies.
   e. Control of college property.

2. To the President, to the Dean, and to the Dean of Students, v their respective committees, is reserved the right to handle special ca of discipline which in their judgment can best be handled in this w subject to the right of the Trustees to review the same, if they so des

3. The Trustees reserve all powers and authority not hereinbef specifically granted to others, and reserve the right to modify or rep this grant of authority at any time at their discretion.

LEGISLATIVE OPERATION OF STUDENT GOVERNMENT

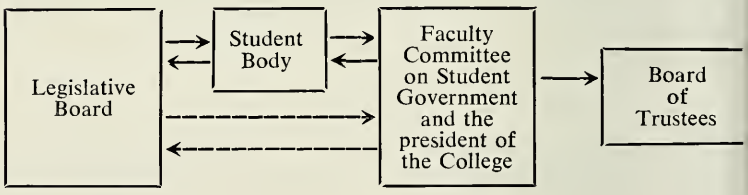

New regulations or changes in regulations may arise in the Le lative Board and go to the student body for discussion, be sent to Faculty Committee on Student Government and the President of College for approval, and then be taken back to the student body final vote as the top arrows show. Such legislation may also arise the student body and go to the Legislative Board and then to the Fact Committee and the President, as the bottom arrows show. Regulati or changes must be passed by all three bodies before becoming effect If the change affects college policy, it must also be passed by the Bo of Trustees.

OFFICERS OF

Student Government Association

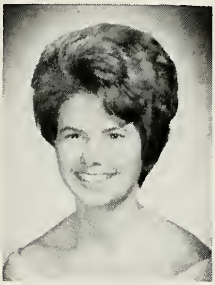

BETTY IPOCK
President of Association

VICE-PRESIDENTS OF THE ASSOCIATION

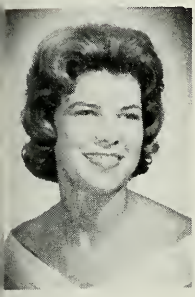

DONNA DULL
Chairman of the Legislative Board

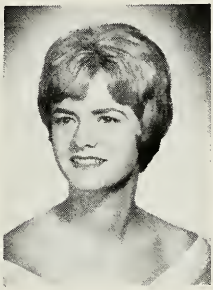

LURA PENNEY
Chairman of the Judicial Board

MARGARET SIMMONS
Chairman of the Student Activities Board

ROBIN GENTRY
Chief Counselor

DOTTIE BULLOCK
Handbook Editor

Student Government Association

Student Government Executive Committee

Betty Ipock—*President of Association*

Donna Dull.....*Vice President of Associati*
Chairman of Legislative Bo
Lura Penney.....*Vice-President of Associat*
Chairman of Judicial Bo
Margaret Simmons .....*Vice President of Associat*
Chairman of Student Activities Bo
Ginger Brown .....*Nonresident Student Presid*
Melanie Benton .....*Treasurer of Associat*
Robin Gentry .....*Chief Counse*
Student Activities Representa

Legislative Board

Donna Dull—*Chairman*

Dottie Bullock .....*Nominating Committee Chairman*
Handbook Ed
Melanie Benton .....*Treasurer of Associat*
Ellen Kirby.....*Secretary of Legislative Bo*
Ginger Brown .....*Nonresident Student Presid*
Donna LeRoy.....*Nonresident Student Secret*
Jessica Branch, Judy Pierce, Delinda Barrier
Brewer Vice-Preside
Carolyn Griffin, Johnette Ingold, Linda Simmons, Carol Robertson
Faircloth Vice-Preside
Joyce Canady, Martha Mills, Marian Bunch, Carlton Lipscomb
Stringfield Vice-Preside
Candace Welsted, Jane Wilson, Susan Bell, Anita Hauser
Vann Vice-Preside
Cindy Swayne, Margaret Kelly, Crystal Hartness
Poteat Vice-Preside
Candie Crumly .....*Sophomore Representa*
Judy Ramsey.....*Sophomore Representa*
Martha Reynolds.....*Sophomore Representa*
To Be Elected.....*(2) Freshman Representati*

Judicial Board

Lura Penney—*Chairman*

Robin Gentry .....*Chief Counse*
Bonnie Eicher .....*Secretary of Judicial Bo*
Anne Mintz .....*Brewer Presid*
Sara Louise Carver .....*Faircloth Presid*
Betty Spence .....*Stringfield Presid*
Zona Carawan .....*Vann Presid*
Betsy Denson .....*Poteat Presid*
Janet Brown .....*Nonresident Student Treasu*
Susan Caison.....*Junior Representat*

ıne Hatcher ..... *Junior Representative*
ll Wilkerson ..... *Junior Representative*
ry Ball ..... *Sophomore Representative*
:anne Snyder ..... *Sophomore Representative*
Be Elected ..... *(2) Freshman Representatives*

STUDENT ACTIVITIES BOARD

Margaret Simmons—*Chairman*

ss Vice-Presidents: Martha Plyler, Rosie Chandler, Paula Marks
iety Vice-Presidents: Marcia Sned, Judy Riley
b Presidents: Lynn Abraham, Ann Beard, Beverly Chewning, Becky ıver, Elaine McCollum, Mary Lib Currin, Jane Ernst, Kay Hall, gy Highsmith, Sue Hilton, Barbara Koch, Gwynne Myers, Jane rish, Maynette Regan, Andra Smith, Bettie Wilson, (2) to be elected.

STUDENT COUNSELORS

Robin Gentry—*Chief Counselor*

shman Counselors: Ann Ashburn, Nina Banner, Kay Barnes, Cynthia rington, Ann Berry, Janie Bostic, Julia Bragg, Rachael Brown, rtha Ann Butler, Retta Clements, Leah Franklen, Rebecca Grant, ol Ann Griffin, Kay Hedrick, Martha Henderson, Mary Beth Hinkle, ie Hocutt, Ann Huggins, Beth King, Linda Laney, Sara League, Kay Corkle, Jan McCrary, Paula Marks, Rita Nurkin, Jo Ann Pickett, nne Pritchard, Judy Ramsey, Nancy Roebuck, Mackie Rudisell, rtha Jay Staten, Merry Swanson, Jean Thompson, Linda Wright, ny Blalock, Susan Grant.
nsfer Counselors: Mary Ann Britt, Martha Plyler, Pat Ennis, Nancy es.

NOMINATING COMMITTEE

ITIE BULLOCK ..... *Nominating Committee Chairman*
TY IPOCK ..... *S. G. A. President*
NE PEPPER POOLE ..... *M. C. A. President*
RTHA HOUSE ..... *A. A. President*
BIN GENTRY ..... *Chief Counselor*
NCY CRAIG ..... *Phi President*
TY JO STEELE ..... *Astro President*
DRA SMITH ..... *Playhouse President*
DA ARLEDGE ..... *Oak Leaves Editor*
ROL ANDREWS ..... *Twig Editor*
EEN HUNT ..... *Acorn Editor*
L COX ..... *Senior Class President*
SY CARLSON ..... *Junior Class President*
COCKERHAM ..... *Sophomore Class President*
BE ELECTED ..... *Freshman Class President*
RA PENNEY ..... *Vice-President*
NNA DULL ..... *Vice-President*
RGARET SIMMONS ..... *Vice-President*
GER BROWN ..... *Nonresident Student President*
RRIETT MCLEOD ..... *College Marshal*

Constitution

of the

STUDENT GOVERNMENT ASSOCIATION

ARTICLE I

NAME

This association shall be called the Student Government Association of Me dith College.

ARTICLE II

OBJECT

The object of the Association shall be the government and welfare of student body.

ARTICLE III

MEMBERSHIP AND RESPONSIBILITY

SECTION 1. *Membership.* Upon registration at Meredith all students work toward a degree shall become members of the Student Government Associati Resident students are under jurisdiction of the Association in all matters; n resident students are under immediate jurisdiction of the Association, except matters which are under the control of their parents or guardians.

SEC. 2. *Responsibility.* Each student in coming to Meredith College acce college citizenship involving self-government under the Honor Code, which, defined by the Student Government Association, means that:

Each student is expected to be honest and truthful at all times.

Each student is personally responsible for her own conduct, for her obligati to the college community, and for informing herself of and abiding by the coll regulations. If a student breaks a regulation, she is expected to correct her offe by reporting herself to the proper authority: in an administrative matter, to officer of administration concerned; in an academic matter, to the instruc concerned; and in a student government matter, to an upperclass member of Judicial Board.

Each student is responsible for seeing that the Honor Code is carried out all times. If she is aware of a violation of the Code by another student, it her duty to see that the offender reports the violation.

SEC. 3. *Statement of responsibilities.* Each student early in her first semes shall sign a statement concerning her responsibilities as a member of the Stud Government Association.

ARTICLE IV

OFFICERS AND THEIR DUTIES

SECTION 1. *Officers.* The officers of the Association shall consist of a preside three vice-presidents, two secretaries, a treasurer, a nominating committee ch man and *Handbook* editor, and a chief counselor.

SEC. 2. *Duties.*

A. *President.* It shall be the duty of the president of the Association to pres over all meetings of the Association; to preside over all meetings of the Stud Government Executive Committee; to serve as an ex-officio member of the Judici Legislative, and Student Activities Boards, attending at her discretion the regu meetings of the three boards; to appoint a parliamentarian if she so chooses; a to perform other dues that may fall upon her as president of the Association.

B. *Vice-Presidents.* It shall be the duty of one vice-president to serve as chairm

:he Legislative Board; one vice-president to serve as chairman of the Judicial ırd; and one to serve as chairman of the Student Activities Board. They shall form also other duties that may fall upon them as vice-presidents of the Asso-ion.

:. *Secretaries.* It shall be the duty of the legislative secretary to perform all etarial duties for the Association and for the Legislative Board; to be responsi-for all general correspondence of the Association; and it shall be the duty of judicial secretary to perform all secretarial duties for the Judicial Board.

). *Treasurer.* It shall be the duty of the treasurer of the Association to keep rict and permanent account of all receipts and expenditures of the Association, ›repare monthly reports to be signed jointly by her and the Dean of Students; to submit the records for annual audit. It shall be her further duty to dis-ute to the campus organizations the funds allocated for each in the student vities budget, and to check the monthly reports of the treasurers of all organi-ons and collect the records for annual audit.

. *Nominating Committee Chairman and Handbook Editor.* It shall be the / of the nominating committee chairman and handbook editor to serve as ırman of the nominating committee and as editor of the *Student Handbook.*

. *Chief Counselor.* It shall be the duty of the Chief Counselor to select, in ›peration with the administrative officer who is advisor to the counselors' ıp, the freshman and transfer counselors; to preside over meetings of the nselors; and to appoint committees as needed.

ARTICLE V

ORGANIZATION

There shall be a Student Government Executive Committee, a Legislative rd, a Judicial Board, a Student Activities Board, a nonresident student organiza-, and, for each dormitory, a house council.

ARTICLE VI

STUDENT GOVERNMENT EXECUTIVE COMMITTEE

ECTION 1. *Function.*

. It shall be the function of the Student Government Executive Committee to e as the executive branch of the Association. It shall put into effect such changes ıe constitution and the regulations of the Association as have been approved the Legislative Board, the Association, the Faculty Committee on Student ernment, and the President of the College.

. It shall act as the co-ordinating body by keeping itself informed of legislative ›osals, judicial decisions, and plans made by the Student Activities Board. It l discuss over-all policy, including problems arising within the three boards; ›ose legislation; and make other recommendations and suggestions for ap-›riate action to the proper board.

. When the circumstances warrant, the Executive Committee shall summon be-the Judicial board any member of the Association.

. It shall be the function of the Student Government Executive Committee to :ate the student body concerning form, function, and regulations of the Student ernment Association.

EC. 2. *Membership.* The Student Government Executive Committee shall con-of the president of the Association; the three vice-presidents; the president of nonresident students; the chief counselor, who shall perform all secretarial es of the Committee; the treasurer of the Association; and a representative ted from and by the Student Activities Board.

EC. 3. *Meetings.* The Student Government Executive Committee shall meet larly to consider the business of that body. During the year there shall be regu-oint meetings with the Faculty Committee on Student Government.

EC. 4. *Quorum.* Two-thirds of the members of the Student Government Ex-ive Committee shall constitute a quorum.

ARTICLE VII

LEGISLATIVE BOARD

SECTION 1. *Function.*

A. It shall be the function of the Legislative Board to recommend to the s dent body, changes in the Constitution and in the regulations of the Associati

B. It shall be the function of the Legislative Board to receive recommendatic concerning changes in the constitution and in regulations of the Association fr student groups or from the entire student body, from the Faculty Committee Student Government, or from the Student Government Executive Committee. T Legislative Board shall refer such changes as are accepted by the Board to t Association for discussion; it shall then refer such changes to the Faculty Co mittee on Student Government and the President of the College, and to the A sociation for final vote.

SEC. 2. *Membership.* The Legislative Board shall be composed of the chairm of the legislative board, the treasurer of the Association, the Nominating Commit chairman and handbook editor, the secretary of the Legislative Board, the pre dent of the nonresident students, the secretary of the nonresident students, t dormitory vice-presidents, three sophomore representatives, and two freshm representatives.

SEC. 3. *Duties of the Officers.*

A. *Chairman.* It shall be the duty of the chairman of the legislative board preside over all meetings of the Legislative Board; to call any meetings she m deem necessary; and to appoint committees as needed.

B. *The Secretary of the Legislative Board.* It shall be the duty of the secreta of the Legislative Board to record the proceedings of the meetings of the A sociation and of the Legislative Board; and to submit to the Faculty Commit on Student Government all recommendations of the Board concerning changes the constitution and in regulations of the Association.

C. *Class Representatives.*

1. *Sophomore.* It shall be the duty of the sophomore representatives assist the *Handbook* editor in editing the *Student Handbook.* It sh be their further duty to supervise the checking and recording of cha attendance, and to appoint students to assist them in carrying out t duty.
2. *Freshman.* It shall be the duty of the freshman representatives to as the *Handbook* editor in editing the *Student Handbook.*

SEC. 4. *Meetings.* The Legislative Board shall meet regularly to consider business of that group. During the year there shall be regular joint meetings w the Faculty Committee on Student Government.

SEC. 5. *Quorum.* Two-thirds of the members of the Legislative Board sh constitute a quorum.

ARTICLE VIII

JUDICIAL BOARD

SECTION 1. *Function.*

A. It shall be the function of the Judicial Board to withdraw privileges fr and impose penalties upon any member of the Association who has committed infraction of a regulation of the Association or has violated the Honor Co The penalties of probation, suspension, and expulsion shall be subject to t approval of the Faculty Committee on Student Government and the Preside of the College.

B. It shall be the function of the Judicial Board to summon before it a reprimand any member of the Association whose conduct warrants such actic

C. It shall be the function of the Judicial Board to request that any memb of the Student Government Association, including members of the four governi bodies, appear before the board at the hearing of a case to give pertinent inform tion. These witnesses shall have no vote.

D. It shall be the function of the Judicial Board, upon a two-thirds vote

members of the Board, to require the holder of any campus office who has shown herself worthy of responsibility to withdraw from that office.

EC. 2. *Membership.* The Judicial Board shall be composed of the chairman, chief counselor, the secretary of the Judicial Board, the dormitory presidents, treasurer of the nonresident students, three junior representatives, two sophore representatives, and two freshman representatives.

EC. 3. *Duties of the Officers.*

A. *Chairman.* It shall be the duty of the chairman of the Judicial Board to side over all meetings of the Judicial Board, and to call necessary meetings that Board.

B. *The Secretary of the Judicial Board.* It shall be the duty of the secretary the Judicial Board to record the proceedings and decisions of all meetings the Board, and to submit to the Faculty Committee on Student Government h decisions of the Board as must be approved by that Committee and referred the President of the College. It shall be her further duty to keep a record all call downs and campuses and to issue campus slips.

C. *Class Representatives.* It shall be the duty of the class representatives to ve as members of the point system committee.

EC. 4. *Meetings.* The Judicial Board shall meet regularly to consider the iness of that body. Whenever a major case is being considered, the Faculty mmittee on Student Government shall meet with the Judicial Board to hear l evaluate evidence. The Committee shall meet with the Board whenever joint cussion of mutual problems is desired.

EC. 5. *Quorum.* Two-thirds of the members of the Judicial Board shall stitute a quorum.

EC. 6. *Student Appeal.* Any decision of the Judicial Board may be appealed the student concerned through regular channels in sequence; that is, through Judicial Board, the Faculty Committee on Student Government, the President the College, and, finally, the Board of Trustees.

ARTICLE IX

STUDENT ACTIVITIES BOARD

ECTION 1. *Function.*

A. It shall be the function of the Student Activities Board to educate the dent body in standards of social behavior.

B. It shall be the function of the Student Activities Board to encourage the elopment of cultural interests by promoting a strong and varied program side the classroom.

C. It shall be the function of the Student Activities Board to promote a broad gram of social activities for students, administration, faculty, and groups off npus.

EC. 2. *Membership.* The Student Activities Board shall be composed of the irman, a representative of all clubs meeting the requirements of the Board, epresentative of each class, a representative of each society, and a representative the Playhouse.

EC. 3. *Duties of the Members.*

A. *Chairman.* It shall be the duty of the chairman of the Student Activities ard to preside over meetings of the Student Activities Board, to call meetings en necessary, and to appoint committees as needed. It shall be her duty to mote social standards.

B. *Club Representatives.* The presidents of all clubs meeting the requirements the Board, with the exception of those clubs already affiliated with the Athletic sociation or the Meredith Christian Association, shall serve as members of the dent Activities Board.

C. *Class Representatives.* The vice-president of each class shall serve as mem- s of the Student Activities Board.

D. *Society Representatives.* The vice-president of each society shall serve members of the Student Activities Board.

E. *Secretary and Student Executive Committee Representatives.* From the members, the Student Activities Board shall elect its secretary and one represent tive, in addition to the chairman, to serve as a member of the Student Governme Executive Committee.

SEC. 4. *Approval.* The plans for major activities made by the Student Activiti Board shall be subject to the approval of the Faculty Committee on Stude Government.

SEC. 5. *Meetings.* The Student Activities Board shall meet regularly to co sider the business of that body. During the year there shall be regular joi meetings with the Faculty Committee on Student Government.

SEC. 6. *Quorum.* Two-thirds of the members of the Student Activities Boa shall constitute a quorum.

ARTICLE X

DORMITORY ORGANIZATION

SECTION 1. *Officers and Their Duties.*

A. *President.* It shall be the duty of the dormitory president to preside ov the meetings of the house council of her dormitory. It shall be her duty enforce dormitory regulations, and to supervise the work of the vice-presiden

B. *Vice-President.* It shall be the duty of each dormitory vice-president serve as proctor on the hall, enforcing all rules of the Association pertaining the government of the dormitory. It shall be her duty to serve as a member the house council, thus working with the house president on dormitory-wi activities and problems.

SEC. 2. *House Council.*

A. *Membership.* The house council shall be composed of the dormitory pre dent, who shall act as chairman; the dormitory vice-presidents; and the assista hall proctors, elected by the individual halls.

B. *Duties.* It shall be the duty of the house council to discuss problems p taining to dormitory matters, to enforce quiet regulations and maintain ord and to plan dormitory-wide activities.

C. *Meetings.* The dormitory president shall call meetings of the house coun at her discretion.

ARTICLE XI

NONRESIDENT STUDENT ORGANIZATION

SECTION 1. *Officers and their Duties.*

A. *President.* It shall be the duty of the president of the nonresident studer to preside over meetings of the nonresident students; to act as chairman of orie tation for nonresident students; and to perform all other duties that may fall up her as president of the nonresident students.

B. *Secretary.* It shall be the duty of the secretary of the nonresident studer to record the proceedings of all meetings of the nonresident students and to responsible for all necessary correspondence. It shall be her duty to assun the duties of the president of the nonresident students should the president any time be unable to perform her duties. The secretary of the nonreside students shall be elected by that group alone.

C. *Treasurer.* It shall be the duty of the treasurer of the nonresident studen to keep an accurate record of all receipts and expenditures of the nonreside student organization, and to submit these financial records for annual audit.

SEC. 2. *Meetings.* There shall be a meeting of the nonresident students whe ever deemed necessary by the president of the nonresident students. A meeti must be called by her upon the written request of ten per cent of the nonreside students or at the request of any of the four Student Government bodies.

ARTICLE XII

NOMINATIONS AND ELECTIONS

ECTION 1. *Nomination.*

. *Nominating Committee.*

1. *Membership.* There shall be a Nominating Committee, composed of the nominating committee chairman who is also *Handbook* editor, and who shall act as chairman; the presidents of the major organizations; the editors-in-chief of the student publications; the class presidents; the college marshal; Chairmen of the Legislative, Judicial and Student Activities Boards; the Dean of Students; and the three members from the faculty or administration chosen by the student members of the committee.

D. *Duties.*

a. It shall be the duty of the Nominating Committee to nominate candidates for major offices and for all other offices that carry twenty or more points, with the exception of those positions on the boards of the Athletic Association and the Meredith Christian Association which do not constitute offices in their respective organizations. The Committee shall also nominate the college marshal.

b. The Nominating Committee shall appoint and swear into office the election officials and shall make any changes in the rules for nomination and election that it deems necessary.

c. The Nominating Committee shall consider recommendations made by the Point System Committee concerning changes in the point system and shall recommend to the Student Government Association for consideration any changes which are deemed advisable.

. *Student Petition.* Nominations may be made by student petition. A stu- t petition must be signed by ten per cent of the student body in general tions and by ten per cent of a society in a society election.

EC. 2. *Election.*

. *Qualifications for voting.* In order to vote in elections held by the Associa- , a student must be a member of the Student Government Association, must e been enrolled as a student for one semester immediately preceding the tion, and must be registered to vote.

. *Validation of elections.* For any election to be valid, two-thirds of the istered voters must have voted. A majority of votes cast shall elect all cers in elections held by the Association. In the case in which more than two didates seek office and no one receives a majority of votes, the two receiving largest number of votes cast will run in the following election. If such a ation arises in the last election, a special election will be held on the following ursday.

. *Freshman Vote.* Each freshman vote shall count as one-half in all elections d by the Association, except for those offices for which a freshman is a candi- e, in which case it shall count a whole vote.

. *Eligibility.* A student who is suspended, who is on probation, or who is on the *Eligibility List,* may not run for or be appointed to the following ces:

1. Any major office.
2. Any office for which the Nominating Committee nominates candidates.
3. Freshman and sophomore representatives to any of the three Student Government Association boards.
4. May Queen, Maid of Honor, or class representatives to the May Court.

. *Classification of Officers.*

1. The president of the Association, the chairmen of the legislative, judicial, and student activities boards, the chief counselor, the chairman of the nominating committee and *Handbook* editor, the president of the nonresident students, and the dormitory presidents shall be elected from the incoming senior class.
2. The secretary of the Judicial Board, the treasurer of the Association, and the secretary of the nonresident students shall be elected from the incoming junior class.

3. The secretary of the Legislative Board shall be elected from the incomi sophomore class.
4. The dormitory vice-presidents shall be elected from the incoming sen or junior classes.
5. The treasurer of the nonresident students shall be elected from the coming junior or the incoming sophomore classes.

SEC. 3. *Vacancies.*

A. A vacancy which occurs before the installation of officers shall be fill by a special election.

B. With the exceptions noted in *C* and *D* below, a vacancy which occurs af the installation of officers shall be filled by appointment by the president of t Association upon recommendation of the Nominating Committee with the jo approval of the Student Government Executive Committee and the Board cc cerned.

C. A vacancy which occurs in the office of president of the Associati shall be filled by one of the three vice-presidents of the Association by reco mendation of the Nominating Committee with the approval of the Student Gove ment Council.

D. A vacancy in the position of dormitory vice-president which occurs duri the summer shall be filled by appointment by the president of the Associati and the chief counselor after consultation with the Dean of Students. Such appointment shall be presented to the Legislative Board for ratification at early fall meeting.

SEC. 4. *Assumption of Duties.* The officers shall enter upon their duties af the installation, which shall be no sooner than April 15 and no later than May

ARTICLE XIII

POINT SYSTEM AND THE POINT SYSTEM COMMITTEE

SECTION 1. *Point System.* There shall be a point system, adopted by the Stude Government Association, to distribute the work and responsibilities of stude organizations.

SEC. 2. *Point System Committee.*

A. *Membership.* There shall be a Point System Committee composed of t vice-presidents of the Athletic Association and the Meredith Christian Associati and the junior, sophomore, and freshman representatives to the Judicial Board the Student Government Association. The Committee shall elect its own chairm at its first meeting, which shall be called by the Student Government Executi Committee.

B. *Duties.* It shall be the duty of the Point System Committee to enfo the point system. It shall make a survey in the early part of the fall semes to determine the number of points each student holds. It shall receive reco mendations from the student organizations concerning changes to be made the point system and shall consider and transmit such recommendations as sees necessary to the Nominating Committee.

C. *Advisory Committee.* There shall be an Advisory Committee compos of the Dean of Students and the Dean of the College, which shall meet wi the Committee when deemed necessary.

ARTICLE XIV

MEETINGS, ORDER FOR BUSINESS, AND QUORUM

SECTION 1. *Meetings of the Association.*

A. *Regular Meetings.* There shall be regularly scheduled meetings of tl Association for the purpose of discussion and transaction of business.

B. *Called Meetings.* The president of the Association may call a meeting the Association at any time. A meeting must be called by her at the written r quest of ten per cent of the members. This request must state the object of tl meeting.

. *Course in Freshman and Transfer Training.* There shall be a special course raining in student government for the freshmen and transfer students at the nning of their first semester. Attendance at these meetings shall be com- ory. An examination shall be given at the end of the course.

EC. 2. *Order for Business.* All business meetings of the Association and its erning bodies shall be conducted according to *Robert's Rules of Order* as revised he by laws.

EC. 3. *Quorum for Ordinary Business of the Association.* One-third of the nbers of the Association shall constitute a quorum for the transaction of nary business.

ARTICLE XV

AMENDMENTS

n amendment may be proposed by any of the three boards or the Student ernment Executive Committee, by the Faculty Committee on Student Govern- t, or by ten per cent of the members of the Association. The proposed amend- t shall be posted at least one week before it is voted upon by the Association. fication of an amendment shall require a two-thirds vote of the Association the approval of the Faculty Committee on Student Government and the ident of the College.

BYLAWS

egular business meetings of the Student Government Association shall be ducted by *Robert's Rules of Order* with the following modification. All debate l be limited to ten minutes unless extended for an additional five minutes by vo-thirds vote of the Student Government Association.

RULES FOR NOMINATIONS AND ELECTIONS

CTION OFFICIALS

he election officials shall consist of a general chairman, one registrar, and two es of election. Each class shall have one election official.

he election officials shall see that ballots are provided at the polls and that e are no irregularities in the voting. The chairman shall hand the election re- s to the chairman of the Nominating Committee.

MINATIONS

. Nominations shall be posted at least two days before the elections.

. Nominations by student petition shall be turned into the Nominating Com- ee Chairman by 1:00 p.m., the day before the election. Student petitions not be posted, only the names of those nominated.

. If a single candidate is nominated for an office and has no opposition through ent petition, her election shall be official at the time of the opening of the s on election day.

ISTRATION

. The registration day shall be the Thursday before the first election.

. The hours for registration shall be from 8:20 a.m. to 6:00 p.m.

. There shall be only one registration. Names will be listed in the registration k and checked at the time of each election.

. Students may register late in case of necessity at the discretion of the elec- officials.

ING

. The day for voting shall be the Thursday after the nomination on Monday it. This may be changed at the discretion of the chairman of the Nominating nmittee, if necessary.

. The hours of voting shall be from 8:20 a.m. to 6:00 p.m.

. There shall be a poll in each dormitory and one accessible to the Day Stu- ts. The freshman vote shall be indicated.

. Voting may be done by absentee ballot at the discretion of the election ials. The vote is to be recorded in the presence of the registrar, placed in a ed envelope, and placed with the other ballots at the time of the election.

Time of Elections

Elections shall begin during the early part of the second semester. The exa date each year will be decided at the discretion of the Chairman of the Nominatir Committee and the Dean of Students, in accordance with the college calenda

Finances

The expenses for this system of elections shall be shared equally by tl organizations represented on the Nominating Committee.

POINT SYSTEM

The point system has been established in order to distribute the responsibiliti and work of campus activities.

(1) No student holding a major office shall be allowed to hold any other office the point system.

(2) No student shall be allowed to hold more than 35 points during a college yea

(3) Offices in honor societies do not carry points.

(4) The major offices shall be:

35 Points

Student Government Association—president, the three vice-presidents, pre dent of nonresident students, chief counselor, nominating committee a *Handbook* chairman.
Meredith Christian Association—president.
Athletic Association—president.
Class, Astro or Phi Society, Playhouse—president.
Acorn, Oak Leaves, Twig—editor.
Oak Leaves, Twig—business manager.

25 Points

S.G.A.—treasurer, secretary of Legislative Board, secretary of Judicial Boa dormitory presidents, and vice-presidents.
M.C.A—devotional chairman.

20 Points

S.G.A.—secretary and treasurer of nonresident students, freshman a sophomore representatives to Legislative Board, freshman, sophomore, a junior representatives to Judicial Board; chairman of point system co mittee.
M.C.A.—vice-president, social chairman, secretary, treasurer, members the board not otherwise specified.
A.A.—vice-president, secretary, treasurer, members of the board not oth wise specified.

15 Points

Acorn—business manager.
Oak Leaves—associate editor.
Society—vice-president.
Twig—associate editor, advertising manager.
Club—president.
Class—vice-president, stunt chairman (fall semester).
Freshman or transfer counselor.
College Marshal.

10 Points

Class—secretary, treasurer.
Society—secretary, treasurer.
Playhouse—secretary, treasurer.
Oak Leaves—art, class, photographic edito
Y.W.A.—vice-president, program chairman
Club—vice-president, program chairman.
Acorn—assistant, art, class editors.

8 Points

Playhouse—vice-president.
Acorn—assistant art editor.
Y.W.A.—community missions, missi study chairmen.
Twig—reporter; columnist; music, sports editors.
Club—secretary-treasurer, social chairman.

5 Points

Club—secretary, treasurer. Publication—typist.
Acorn, Twig—circulation manager, mailing editor.
Y.W.A.—secretary-treasurer, circle leader, other chairmen.
Society—marshal, sergeant-at-arms.

POINT SYSTEM COMMITTEE

DEBE LASSITER.....*M.C.A. Vice-President*
DY HAMRICK.....*A. A. Vice-President*
RY BALL.....*Sophomore Representative to Judicial Board*
ZANNE SNYDER.....*Sophomore Representative to Judicial Board*
NDIE CRUMLY.....*Junior Representative to Judicial Board*
DY RAMSEY.....*Junior Representative to Judicial Board*
RTHA REYNOLDS.....*Junior Representative to Judicial Board*
BE ELECTED.....*Freshman Representatives to Judicial Board*

Budget Fee

Each student pays a budget fee of $19.00 which is distributed in the following y:

Student Government	$ 1.20
Societies	.90
Oak Leaves	4.45
Acorn	1.60
Twig	2.95
Athletic Association	.60
Playhouse	1.60
Nonresident students	.10
Class dues	4.70
B.S.U.	.50
Student Union $.30 + Recreation Equipment $.10	.40
Total	$19.00

REGULATIONS OF THE FACULTY COMMITTEE ON STUDENT GOVERNMENT

1. Students doing unsatisfactory academic work may be deprived social privileges at the discretion of the Dean of Students after consu tation with the Dean of the College.
2. Certain campus activities are regulated by a student's *Eligibility* the end of the preceding semester:
   a. The requirements for *Eligibility* are:
      (1) To have been registered for at least twelve hours of wor
      (2) To have completed and passed all courses with an avera of "C" or better;
      (3) To have her conduct approved by the Dean of Students.
   b. The campus activities governed by *Eligibility* are:
      (1) All campus officers;
      (2) May Queen, Maid of Honor, and class representatives;
      (3) Committee chairmen (those students not on *Eligibility* m serve as members of such committees);
      (4) Participants in plays and other entertainment.
      Note—A list of all participants in such entertainments mu be filed in the offices of the Dean of the College and of tl Dean of Students before rehearsals begin.
3. All public performances and all publications, with the exception the *Twig,* will be approved in advance by the member of the facul or administration sponsoring the organization.
4. A student wishing to participate in any regularly scheduled activi which is not normally a part of student life, to accept employme off the campus, or to enroll in a course in another institution exce a degree credit course approved by the Dean must make writt application to the Faculty Committee on Student Government.
5. Any proposed organization must have its constitution approved l the Faculty Committee on Student Government. All amendments to constitution must also be presented to the Committee before adopti by the organization. Every organization is required to file a copy its constitution with the Dean of the College, the Dean of Studen and the college library.

COLLEGE CALENDAR

The College Calendar is located in the office of the Dean of Studer and contains applications for scheduling events and reserving camp space for specified periods of time. All meetings and all reservations f campus rooms or buildings should be registered. Priority is given to campu wide events and to the earlier date of application. The College Calend Book contains, besides the application blanks, a chart for the year on whi approved events are entered for your information. NEVER WRITE O IT. To cancel an event which has already been approved, fill out a *ne* blank.

Bulletin Boards and Announcements

Bulletin boards should be read daily as students are held responsib for all information contained in notices posted on *official boards* Johnson Hall.

COLLEGE POLICIES

Students are not allowed to smoke on the Meredith College campus, cept that (1) resident students may smoke in dormitory bedrooms, and dormitory parlors; (2) non-resident students may smoke in a room aside for them on the second floor of Johnson Hall; (3) students y smoke in the Bee Hive, and the Hut.

Students do not give dances at Meredith, and no dancing with men is rmitted on the campus.

Students do not drink intoxicants while under the jurisdiction of the llege. Students do not bring intoxicants onto the Meredith College npus.

Students do not have social sororities of any name or kind on the npus, whether national or local, affiliated or unaffiliated with a similar ganization elsewhere. The punishment for this offense will be probation expulsion.

No soliciting is allowed in the dormitories by outsiders nor by students less authorized by the Business Manager.

CHURCH

Each student is encouraged to attend regularly both Sunday School and rship services at the church of her choice.

CHAPEL

All students are required to attend the chapel exercises held Monday rough Friday at 10:30 a.m. Five and two-thirds unexcused chapel ab- nces per semester are granted to each student. Chapel absences taken mediately before and/or after a holiday count as a single cut.

The following absences are excused:

1. Absences taken for supervised teaching.
2. Absences taken to work at the college switchboard.
3. Absences taken by nonresident students who have been excused by the Dean at the beginning of each semester.
4. Absences taken by resident juniors and seniors on the Dean's List who have made arrangements with the Dean of Students to be away from college when taking absences from classes.
5. Absences taken by nonresident juniors and seniors on the Dean's List on days on which they miss all classes.
6. Absences taken in cases deemed exceptional by the Judicial Board.

The following absences count one-third of an absence:

1. Absences taken in the infirmary because of illness.
2. Absences taken at home because of illness.
3. Absences taken because of illness or death in the immediate family (mother, father, brother, sister, grandfather, or grandmother).

If an emergency arises and a student cannot change or sign her ow card, she may telephone the Dean of Students or a member of the Stu dent Government Executive Committee and request that the change b made. Only the Dean of Students can sign or change a special permissio slip.

Special Permissions

Some privileges require permission from home and from the Dea of Students. (All permissions must be mailed directly to the Dean c Students.) These privileges include:

1. All overnight absences from the college.
2. All trips outside the ten-mile radius of Raleigh.
3. Any overnight stay in a fraternity house, boarding house, touris home, motel or hotel, unless accompanied by a parent, legal guardiar or husband, requires also written permission from the parent or leg guardian.

Some privileges require permission from the Dean of Students onl These privileges include:

1. Any call at State College Student Union unless accompanied by Union member.
2. Any call at a boarding house, motel, or hotel, unless accompanie by her parent, legal guardian, or husband, except when attendin a function in a public room.
3. Any call at a fraternity house, men's dormitory, or other bachelc quarters. For permission to attend social events sign list from th Dean of Students.
4. Any return to the college after regular closing hours.
5. Permission to practice plays or hold meetings of any nature afte eleven or before rising bell.

Freshmen: At the beginning of the year, a freshman may obtain blanket permission from her parent or guardian for day trips and overnight absences. In addition, until Thanksgiving a freshman must have written permission for each overnight absence other than to her home. *All* permissions must be mailed directly to the Dean of Students and must state the destination and dates of departure and return.

Sign Out System

Dormitory Cards

1. Each student must sign her dormitory card immediately upon leaving an upon returning to the college except for those occasions which requir special permission. This record aids in locating a student in case of emer gency. Dormitory cards are filled out on a weekly basis and should be turne over or turned in to the hall proctor by 6:00 p.m. every Monday.
2. When going out, each student signs on her card the name of the person wit whom she is going.

3. A student should sign out on her dormitory card when:
   a. Leaving the campus except when special permission has been obtained.
   b. Dating in the parlor or on the campus.
   c. Horseback riding off the campus other than for class.
   d. Bicycle riding off the campus.
4. A student may not sign out or in for another dormitory student.

ecial Permission Slips (filed in S.P. Board).

A student must sign a special permission slip immediately upon leaving and on returning to the college for each:

1. Trip outside 10-mile radius of Raleigh. 2. Overnight absence.
3. Late permission. 4. Dance.

Prior to signing her special permission slip a student must secure written permission from a member of the Dean of Students' staff on her *four year card* for each:

1. Trip outside 10-mile radius of Raleigh. 2. Overnight absence.

risdiction of the College

Students are expected to maintain at all times a high standard of rsonal conduct in keeping with Meredith principles. Attention is lled to the statement on page 39 of the College Catalog that: "The ollege reserves the right to exclude at any time a student whose acamic standing or conduct it regards as undesirable, without the necesy of preferring specific charges against her." Students are under the verning authority of the college when they are within a thirty-five ile radius of the school.

ne O'Clock Permission

One o'clock permission shall be defined as late permission for Friday d Saturday nights to be used for special events.

1. These may be taken at the discretion of the students with approval of the Dean of Students.
2. Each class will receive the following number of late permissions a ar:

   Freshmen: 6; Sophomores: 7; Juniors: 8; Seniors: 9
3. Arrangements for this late permission include the following:
   a. Sign for permission 48 hours in advance.
   b. Sign special permission slip when leaving the college
4. Dances
   a. Meredith students may attend dances in Raleigh or within a 35-mile radius.
   b. A student may not leave a dance before it is over except to return to the college. She may stop at a public eating place on the way back to the college.
   c. A student may make arrangements to obtain blanket permission from her parents for Raleigh dances. Upperclassmen, and freshmen (after Thanksgiving) may make arrangements to obtain blanket permission for all out-of-town dances. These permissions must be mailed directly to the Dean of Students.

d. When attending a dance in Raleigh (ten-mile radius), a studer goes from and returns to the college. However, a student livin in the vicinity of Raleigh and spending the week-end at home ma attend a dance in Raleigh provided she goes from and returns t her home, in which case a late privilege is not required.

e. When attending a dance out of town within a 35-mile radius c Raleigh, a student may go from and return to the college and i required to take only a one o'clock permission. A student may g to an out-of-town dance within the 35-mile radius and spend th week-end away from the college, using both a one o'clock pe mission and a week-end privilege.

f. Only resident students at Meredith may go from and return t the college.

g. Students may attend only the dances sponsored by approve organizations or institutions. Students do not attend dances ope to the general public.

5. Fraternities

   a. One o'clock late permission in Raleigh may be approved for pa ties during IFC week-end in the first semester; one major ever for each fraternity may be approved during second semester.

   b. All other regulations concerning fraternity parties are in effec

6. One o'clock permission may also be granted for the following:

   a. Concerts

   b. Long movies

   c. Other approved special events

   d. Return traveling time in the triangle area

Academic Late Permission

During the week, late permission is given by the Dean of Students t attend events which have been certified as academically valuable by th head of a department.

Fraternities

Meredith students may visit State College fraternity houses durin hours approved by the Meredith Dean of Students. House mothers o other chaperons must be present during the approved hours.

1. Functions other than those held at the house during stated visitin hours and all functions held away from the house will be regis tered in the office of the Dean of Students. For special permissio sign in the party book.

2. Students may remain at a fraternity party only during those hour which have been approved by Meredith College.

3. When signing out on her dormitory card, the student must indicat the name of the fraternity she is attending.

Violation of these regulations warrants action by the Judicial Board unless the penalty is automatic.

CLASS PRIVILEGES

Each student has privileges of the class of which she is a member :cording to academic classification. For example, a second year student ho is a freshman has freshman privileges. A student who changes aca- :mic classification during a year will subtract the week ends and 1:00 ermissions she has taken under her former classification from those she entitled to in her new classification and be granted the remainder.

A day privilege may extend as late as 7:30 p.m. and an evening privi- ge may begin as early as 6:00 p.m. Students may stay out until 11:00 m. Sunday through Thursday, until 11:30 p.m. on Friday, and until 2:00 midnight on Saturday.

A day and/or an evening privilege may be borrowed from the following eek with permission from a member of the Student Government Executive ommittee. One privilege of the same type borrowed is withdrawn the fol- wing week.

Dating always counts as a privilege, on or off the campus. If a date mes unexpectedly to see a student, she may see him for fifteen minutes ithout using a privilege. More than one fifteen minute date during a day an evening counts as a regular privilege. On-campus business appoint- ents or visits with relatives do not count as a privilege.

A week end is defined as not more than three consecutive nights away om the college in the period from Friday through Monday. A stay more than three nights counts as two week-end privileges. Permission r overnight absence during the week, or for needed travel time, may given in exceptional cases by the Dean of Students.

reshmen.

1. Three week ends first semester; four week ends second semester.
2. Three day engagements per week.
3. Three evening engagements per week.
4. Six one o'clock privileges per year.
5. From the beginning of the school year freshmen when not dating may go out in groups of three after 6:15 p.m. Following Thanksgiving recess two freshmen may go out together.
6. When dating off campus, after 7:30 p.m. freshmen will double date with a Meredith student until the first open week-end.

phomores.

1. Ten week ends per year.
2. Four day engagements per week.
3. Four evening engagements per week.
4. Seven one o'clock privileges per year.

niors.

1. Fourteen week ends per year.
2. Social engagements at their discretion.
3. Eight one o'clock privileges per year.

Seniors.

1. Week ends at their discretion.
2. Social engagements at their discretion.
3. Nine one o'clock privileges per year.
4. Automobiles.

In order to qualify for the privilege of keeping a car while she is i residence, a Meredith College student must be a senior (academi classification) in good standing (i.e., not on probation), must hav secured in advance parental permission on the official form, and b her signature must promise to keep the following agreement:

I hereby agree:

1. To obey State traffic laws.
2. To abide by all riding regulations.
3. To park only in designated student parking areas on the campus
4. To permit only seniors in good standing to drive my car (inasmuc as the actual owner of the car is legally responsible in case o accident where the driver is at fault, students are urged to permi such seniors to drive only if liability insurance includes coverag in such cases).
5. To register the car in the office of the Dean of Students withi 24 hours after bringing it to the campus, designating at that tim the period for which the privilege is requested.
6. To notify the office of the Dean of Students within 24 hours c any change in plans as recorded at registration.
7. To display in the right hand lower corner of the windshield at a times during the period for which the car is registered an officia college registration decal.

It is understood that a violation of any of these regulations will b considered a breach of contract, entailing forfeit of the privilege c keeping and driving a car while in residence. Where circumstance warrant, a student whose privilege has been forfeited may apply to th Student Government Judicial Board for restoration of the privilege afte three months.

Transfers.

Transfer students have the privileges of the class into which the transfer.

Married Students

Failure to declare marital status immediately will be regarded a intentional falsification of all college records.

Married students may live in the Meredith dormitories under th following conditions:

1. Each married student must be accepted by the Dean of Student prior to moving into a dormitory.
2. All student government regulations apply to married students ac cording to their academic classification.

SPECIAL PRIVILEGES

1. A second semester freshman, a sophomore, or a junior will be allotted one additional week end for each semester she is on *Eligibility*.
2. Going to Wilmont (which extends from Roy's to Dixie Trail) or the Ridgewood shopping area does not count as a privilege before 7:30 p.m. on weekdays (8:00 p.m. on Sundays) provided that the students are not dating.
3. Freshman representatives to the three Student Government Boards may exercise the privileges of the class above the one of which they are members.
4. Attendance at church for morning and evening services on Sunday will not count as a privilege if the student is not dating.

DORMITORY REGULATIONS

)ormitory Hours

Every student must be in her room from official bedtime until rising ell except with permission from her hall proctor. A student obtains perission from her hall proctor to spend the night other than in her room nd also tells the proctor on whose hall she is visiting.

:oom Changes

1. No student may change her room or roommate until two weeks after classes start.
2. Unless an emergency arises, all room changes must be completed by the end of the first six weeks of the first semester. Room changes for second semester must be completed during the first two weeks.
3. Students must have permission from the Dean of Students before making any changes.

'uiet Hours

Reasonable quiet shall be observed in the dormitories at all times and *usy* signs shall be respected. Special quiet is observed during morning ass hours and during evening study hour from 7:30 to 10:00, on all eek nights except Saturday. Radios, record players or other musical istruments must not be heard outside the room during the hours of ɔecial quiet. Radios should not be placed in the windows. Official bedme is 11:15 p.m. Sunday through Thursday, 11:45 p.m. on Friday, and 2:30 a.m. on Saturday. Quiet must be observed after these hours, and ach student must remain in her own suite.

1. Sophomores, juniors, and seniors may keep their lights on at their own discretion.
2. Freshmen must have their lights out at official bedtime. On one night a week lights may be kept on until 12:15 provided that roommates sign with their hall proctors for the privilege. During second semester, freshmen may keep their lights on at their discretion.

Violation of these rules warrants two automatic call downs.

Telephones

Students may use the house and pay telephones located on all dormitory floors. Telephones may not be used between official bedtime and 7:15 a.m. Freshmen may not use the telephones during study hour, 7:30 to 10:00 p.m.—Monday through Friday. During study hours the telephone will be answered by the student telephone proctor on duty. The student body has voted that telephone conversations be limited to five minutes, unless permission has been obtained from the hall proctor. Pay telephones should be used when calling long distance or sending telegrams.

POINT SYSTEM

Bedrooms and bathrooms must be in order by 10:00 a.m. Points are charged for violations as follows:

1. General untidiness	3
A. Untidy furniture tops	1
B. Excess dust in room	1
C. Overloaded ashtrays	1
2. Bottles in room or outside door	1/bottle
3. Rugs and floors unswept	1
4. Bathroom unclean	2/room
5. Excess of clothing about room	1
6. Food improperly stored	1
7. Beds unmade (On laundry day linens may be folded neatly)	1/bed
8. Sweeping dirt into hall	1
9. Rugs in corridor or on breezeway	1

An accumulation of 24 points per semester will merit 2 call downs per room (one call down per girl).

PENALTIES

These penalties are drawn up by the Legislative Board. The Judicial Board may give additional penalties for repeated infractions of regulations otherwise handled automatically. Two demerits shall be recorded as one call down.

Pink Slips

1. Pink slips, warnings given by any member of the student body, are given for any breach of proper social behavior including such things as:
   a. Displaying bad manners in chapel.
   b. Wearing gym suits, jodphurs, slacks, or shorts on the first floor of Johnson Hall, in the library, and in the dining room.
   c. Wearing a kerchief in class, in chapel, or in the dining room, except on Saturday nights.
   d. Breaking in the cafeteria line.
   e. Wearing slacks or shorts to business areas or eating establishments.
   f. Meeting dates in places other than Johnson Hall or front breezeways; however, loading or unloading is permitted in other areas, such as parking lots behind dormitories.
   g. Conducting one's self improperly on the breezeways and in cars parked on the campus.
   h. Smoking in restricted areas.
2. The accumulation of two pink slips for the same offense warrants judicial action.

Demerits

1. Demerits are given by members of the Legislative and Judicial Boards for infractions of regulations. Two demerits shall equal one call down.
2. One demerit is given for the following:
   a. Error on dormitory card. Not more than two demerits per side.
   b. Error on special permission slip. Not more than two demerits per side.

Call Downs

1. Call downs are given by members of the Legislative and Judicial Boards for infractions of regulations.
2. One automatic call down is given for the following:
   a. Failure to sign out or failure to sign in on dormitory card. Upon returning to the college, a student who has failed to sign out must report herself to her hall proctor and be allowed to sign in, receiving only one call down.
   b. Failure to hand in dormitory card on time or failure to place card, properly filled out, in sign-in box by 6:00 p.m. Monday (one call down for each day late).
   c. Failure to sign in or failure to sign out on special permission slip.
   d. Failure to cancel special permission.

e. Failure to sign in party book for social functions requirin approval by the Dean of Students, and failure to cancel suc permission if there is a change in plans.
f. Failure to sign overnight guests in office of Dean of Students.
g. Making unnecessary noise.
h. Failure to attend required meetings.
i. Failure to return to the college at the required time. One ca down for first fifteen minutes late; for over fifteen minutes, penalt is decided by the Judicial Board. Dorm cards of students wh are late will be moved from dormitory boxes to the Dean c Students' office, where students must sign in after 11:00 p.m Sunday-Thursday. 11:30 p.m. Friday, 12:00 m. Saturday.
j. Signing out on dormitory cards or special permission slips day prior to departure.
k. Failure to sign for the use of a dormitory parlor.

3. Two automatic call downs are given for the following:
   a. Failure to return to the college at the required time when usin special permission. (Two call downs for first fifteen minutes late one for being late on dorm card, one for being late on speci permission slip. After fifteen minutes, the penalty is decided b the Judicial Board.)
   b. Failure to observe regulations concerning official bedtime.

The Judicial Board may give additional penalties to resident or nor resident students for failure to comply with infirmary or library regu lations.

Withdrawal of privileges is given for infractions of regulations. If a stu dent overdraws her privileges for one week, her corresponding privilege are automatically withdrawn for the following week.

Campuses

1. Strict campus is given for the following:
   a. Some offenses requiring action by the Judicial Board.
   b. Failure to attend required lectures and concerts, with nece sary exceptions approved by the Dean of Students or by th Judicial Board.
   c. The sixth unexcused chapel cut.

One week's campus is given for the second of every two unexcuse chapel absences after the sixth.

The restrictions of a student on strict campus:

a. She may not leave the campus.
b. She may not have dates.
c. She may not receive or make telephone calls, except she ma receive long distance calls with permission of her hall procto
d. She may not exercise social privileges.
   Exceptions: A student may attend Community Concert Friends of the College Concerts, and church on Sunday morn ing, provided she is not dating; she may attend church on Sun day nights with permission from the Student Governmen president.

e. She must serve the designated number of days consecutively. She may be given an additional week to begin if the campus involves exam week.

2. Lenient campus is given for an accumulation of six call downs. The restrictions are the same as those for strict campus except that the student may make and receive phone calls and may go to Roy's once a day before 7:30 p.m. without a date.
3. The secretary of the Judicial Board notifies a student when she is to serve campus. The student has one week in which to begin campus. She reports to her hall proctor and to the Judicial Board secretary the day and hour she is beginning campus.
4. Permission to break campus is given by the Student Government president or the Dean of Students.
5. The restrictions of a student on lenient week-end campus, which shall be defined as beginning Friday at 8:00 a.m. and ending Monday at 8:00 a.m., will be the same as the restrictions for one week's lenient campus.

udicial Board Action is taken for the accumulation of six call downs y nonresident students.

robation, suspension, and *expulsion* are given for serious offenses, ncluding the following:

1. Academic dishonesty.
   a. Cheating in tests and examinations.
   b. Cheating in assignments.
      (1) Accepting of assistance in themes, either in organization or in corrections; failure to give credit for quotations from the writings of other people.
      (2) Accepting of assistance in book reports or book outlines.
      (3) Using another student's mathematical problems, maps, or notes on parallel reading.
      (4) Signing for parallel reading which has not been done.
      (5) Copying laboratory work from other students.
      (6) Using interlined books.
2. Theft.
3. Falsification of college records.
4. General dishonesty.
5. Any other offense of a serious nature.

NOTE: Probation, suspension and expulsion are given upon approval of wo-thirds of the members of the Judicial Board, subject to approval of the Faculty Committee on Student Government and the President of the College.

If a student on probation is returned to the Judicial Board for further violations, either suspension or expulsion will be recommended.

The Meredith Campus

College Residence

Rooms are 11′ x 16′ with 2 closets, 2 single beds, 1 study table, straight-back chairs, 1 dresser, 1 bookcase, 1 wall light and an overhea light.

There is a pair of windows in each room 75″ x 78″ except rooms i all dormitories numbered 114, 115, 218, 219, 318, and 319 measur 97″ x 78″. The beds are 81″ x 39″ and are 27″ from the floor. Eac girl brings her own bedding and pillow. It is advisable to have 4 to 6 sheets dresser scarfs, pillow cases, towels and bath cloths.

Rooms on Fourth Floor Stringfield and Vann are newly constructe and equipped. Each has 2 dormer windows with venetian blinds, excep rooms No. 403 and No. 415 have one window each. Mattresses for th twin beds in each room are 76″ x 36″ and are 21″ from the floor.

Rooms in the New Dormitory are 11½′ x 20′ equipped with built-i furniture, comprised of 2 single beds, 2 wardrobes, 2 study desks, wit bookcase units above, and 1 double dresser. Mattresses for the beds i each room are 76″ x 36″ and are 21″ from the floor. Each room has window, size 40″ x 62″.

Kitchenettes

The student kitchenettes are located on the first floor of Brewe Stringfield, and Faircloth dormitories and on each floor of Poteat Ha and may be used before 11:00 p.m. Electrical cooking appliances may b used in kitchenettes only—not in student beedrooms.

Pressing Rooms

Pressing rooms are located on most dormitory floors. The first floo of each dormitory has an automatic washing machine (25c charge which, however, may not be used to wash bedspreads or rugs. Washin machines may not be started after 10:30 p.m. Pressing rooms ar equipped also with ironing boards, but students must supply the iron which are to be used in the pressing rooms only.

Sewing machines are located on the first floors of Stringfield an Faircloth, and hair dryers are located on the first floors of all the dormi tories. (25c charge)

Student Bank

For students' convenience and for the safety of their money, th school provides a student bank in which checks or money may b deposited to the student's account and money withdrawn as needed durin the regular hours that the Cashier's window is open. For more detaile information concerning this service, students should inquire at the Cashier' window.

Sports Facilities

Tennis courts, stables and riding ring, a swimming pool, and a gymnasium are conveniently located on the campus. The gym provides fo

sketball, badminton, and shuffleboard. Advanced swimming classes give udents the opportunity of getting their life-saving certificates.

ENTERTAINING ON CAMPUS

Students receive and leave their dates in Johnson Hall.
Dates do not smoke in the Johnson Hall parlors.
Students leave dormitory parlors, hut, and gym ten minutes before osing time.

NTERTAINING IN THE FIRST FLOOR DORMITORY PARLORS

Parlors are used for meetings, parties, and dating.

1. Students meet their dates in Johnson Hall and accompany them to these places; that is, a group of boys may not go alone.
2. Dates enter the parlors by court doors only.
3. Rooms on the court side should have shades drawn in the evening.
4. Students do not talk with men from the windows.
5. Smoking is permitted in the first floor dormitory parlors.
6. The faculty parlor on first floor Vann will not be used by students.

NTERTAINING IN THE GYM

1. At all times there must be at least two couples.
2. Students may wear socks when dating in the gym. Hard leather-soled shoes or black rubber-soled shoes may not be worn by students or their dates.
3. Students wishing to use gym for dating must sign up with the Physical Education Department by 5:00 o'clock on the day on which they plan to use it.

NTERTAINING IN THE HUT

The Hut, which is a log cabin, contains two big fireplaces, television, ing-pong equipment, an electric stove, refrigerator, and kitchen utensils. y making arrangements with the Dean of Students, students may re-erve the Hut for parties, dates, and club meetings.

1. There must be at least two couples at all times after 6:00 p.m.
2. Private parties or public meetings in the Hut must be registered on the calendar in the office of the Dean of Students two days in advance.
3. Each group using the Hut is responsible for having it cleaned not later than the next day.
4. Regulations to be observed while using the Hut:
   a. The house director must be notified twenty-four hours in advance if fires are to be laid or dishes to be used.
   b. The key for the Hut must be obtained from the office of the Dean of Students and returned immediately after use.
   c. All furniture and kitchen equipment must be left clean and in place.
   d. No equipment may be taken from the Hut.
   e. Fires must be completely out, stove units turned off and refrigerator cleaned before leaving.

f. All windows must be left locked.
g. Broken or missing equipment must be reported to the hou director.
h. Any abuse of Hut property will cancel the privilege of usi the Hut for persons responsible.

Entertaining in the Bee Hive

The Bee Hive or the Meredith Supply Store is the college bookstor supply store, and soda shop, which carries varied items such as cosmeti and school supplies. It contains also a television set for use duri leisure time.

1. Hours for dating: 3:00 to 5:00 p.m., Monday-Saturday
   8:00 to 10:45 p.m., Friday and Saturday
2. Students receive and leave dates in Johnson Hall.
3. Dates are taken down the walk on the outside of Brewer.
4. Students in the Bee Hive during dating hours must be proper dressed.

Entertaining on the Campus

Guests may be shown the campus during the day.

There is no dating on the campus grounds after dark except f organized college functions which dates may attend.

Entertaining Overnight Guests

Guests may not be entertained in the dormitories for more than thr consecutive nights. Each student is responsible for the behavior of h guest.

1. All overnight guests must be registered in the office of the Dea of Students upon arrival.
2. Rooms for guests are reserved in advance with the house directo The rate is $1 per person per night.
3. Guests do not enter or leave the college between closing hour ar 6:30 a.m.
4. Meals for guests are arranged with the dining room hostess.

Dress

At all times appropriate and socially acceptable standards of dress a expected of Meredith students. At Meredith we enjoy the reputation being neatly dressed. It is part of our educational program. We are prou of this distinction and feel certain that its continuation is a vital part maintaining our present status in the Raleigh community.

Suggested Guide to Appropriate Dress

Business appointments, doctor and dental appointments, shopping i the downtown area: street dresses, skirts, sweaters, blouses, hose.

Church: suits, dresses, hats, gloves, and hose.

Teas: dressy suits or dresses, hose, gloves, and hats.

Banquets, receptions: cocktail length or long dresses, hose, glove

Luncheons: dresses or suits, hats, hose and gloves.

Concerts, plays, and dinner dates: dresses, suits, hose, and gloves.

Picnics and such occasions as informal concerts at the Rose Garden ıd Coliseum: casual sportswear such as bermudas, toreadors, skirts, and veaters.

Since the above statement does not cover all situations, we encourage ıu to inquire about appropriate and acceptable dress for particular ocsions if you are uncertain.

Notes

To Sunday dinner at the College, students wear church clothes, with no ıts.

Kerchiefs are not worn in class or chapel. Kerchiefs are not worn in e dining hall except on Saturday night for supper nor in the library except ı Saturday afternoon.

Gym suits, jodphurs, slacks, or shorts are not worn in Johnston Hall any time or in Hunter and Joyner before 6:00 p.m. except that nonsident students are permitted to wear physical education clothes while ıing to and from physical education classes from the day students' oms by the way of the back steps at the east end of Johnson Hall.

Sunbathing attire is permitted only on breezeways between the dorms ıd at the pool. There is no sunbathing on Sunday except on the sun decks.

Regulation clothing for physical education classes is purchased on the mpus. Gym shoes are needed for tennis.

White dresses are needed by sophomores and seniors for Commenceent week end.

FIRE DRILLS

A siren will be the signal to clear all dormitories.

1. Turn on light in your room.
2. Close windows and transom. Leave door open. Fire warden will close it.
3. Put on coat and shoes.
4. Walk (not run) *quietly,* single file on your side of the hall towards assigned exit.*
5. Go straight to designated place some distance from building and wait quietly while your fire warden checks roll.
6. Remain in group until instructed to return to dormitory.
7. After groups return to dormitory, fire wardens report to Fire Chief in Dean of Students' Office.

Assigned Exits

The dividing line for each hall is the social room and telephone corridor. Those who live on the north end of the second and third floor halls leave by stairway at the north end of the building. Those who live on the south end of second and third floor halls leave by stairway at the south end of the building. First floor residents leave by exit near telephone booths. These passage-ways must never be blocked.

DINING ROOM

1. No food, dishes, silver, milk bottles or other equipment may b taken from the dining room without the permission of the dinir room hostess.
2. No food may be taken from the dining room at the evening me or at any family-style meal. Students who are too ill to come to th dining room for their meals should report to the infirmary.
3. Books and coats must be left outside the dining room.
4. Arrangements for dinner guests are made with the dining roo hostess immediately after lunch or at 4:45 p.m. Arrangements fo Sunday dinner (1:15 p.m.) guests must be made not later tha 9:00 a.m.
5. All meals are strictly cash.
6. Students bringing guests into the dining room for any family-sty meal are requested to pay for the meal in advance. If this is n done, it will be necessary for the hostess to bring a slip to the tabl which the student must sign, in order that she can pay for the me later. Students having cafeteria guests pay the cashier or the dinir room hostess before leaving the cafeteria.

Breakfast	$.60	Dinner	$1.0
Lunch	.75	Formal and Sunday dinner	1.2

7. After the blessing, no seats may be reserved for guests or studen without permission from the dining room hostess or the Dean Students.

DAILY PROGRAM

	A.M
Rising bell	7:1
Breakfast	7:30-8:
First class	8::
Second class	9::
Chapel	10::
Third class	11:0
Fourth class	12:0
	P.M
Lunch*	12:15-1:1
Fifth class	2·0
Sixth class	3:0
First dinner bell**	5::
Second dinner bell	6:0
Dinner	6:1
Study hour	7:30-10:0
Closing bell Sunday-Thursday nights	11:0
Closing bell Friday night	11:3
Closing bell Saturday night	12:0

**Lunch on Saturday—12:00-12:45*
***Saturday dinner (Cafeteria)—5:30-6:15.*
Sunday Breakfast—8:00-8:45 a.m.
Sunday dinner—1:15.

HEALTH

The blue blank containing a record of pre-entrance physical examination and immunizations against smallpox, typhoid fever, tetanus, and poliomyelitis must be in the possession of the Health Service before matriculation.

Each fall, a mobile X-ray unit will be on the campus for two days, and every student is urged to have a chest X-ray made as part of the program to prevent the spread of tuberculosis.

Infirmary hours are as follows:

Monday through Saturday	Sunday
8:00 a.m. to 10:00 a.m.	8:30 a.m. to 9:00 a.m.
1:00 p.m. to 2:00 p.m.	1:45 p.m. to 2:15 p.m.
7:00 p.m. to 8:00 p.m.	6:00 p.m. to 7:00 p.m.

Doctor's hours are as follows:

Monday, Wednesday, and Friday

9:00 a.m. to 10:00 a.m.

Visiting hours for students are 4-5 p.m. and 7-8 p.m. Only Meredith students and parents are allowed to visit infirmary patients.

Infirmary rules are as follows:

(a) The lights will be turned off for all bed patients at 10 p.m.
(b) Students in isolation for contagious diseases are not allowed to receive outside visitors or fellow students.
(c) Patients with minor illnesses and cold symptoms should come to the Infirmary before 9 p.m. except for acute symptoms.
(d) All students confined to the infirmary are given one-third cuts for classes missed. Cuts are not given for students who are ill in their rooms.
(e) Nurses and the physician are available at all hours for accidents and emergencies.
(f) Only minor illnesses and emergencies are treated in the infirmary.
(g) Major illnesses are referred to physicians off the campus or to family physicians.
(h) Students in the infirmary will be served their meals and are not to receive outside food unless approved by the Student Health Service.
(i) The Health Service alone is responsible for the diagnosis and treatment of the students on the campus.
(j) The notification of parents regarding the illness of students is the responsibility of the Health Service staff, and fellow students are asked to withhold information prior to official action.
(k) Students are not to use sun lamps, of any type, unless ordered by the College Physician or under the direction of a physician.

All appointments with physicians off the campus are made through the infirmary.

Health fees which are included in the resident fee, cover all costs of service rendered by the Health Service except tonics, vaccines, special prescriptions, X-rays, and consultations off the campus.

8. Any student having any physical defect or known disease or disabili is required to make this known to the Student Health Service.

HOUSE

1. Students must obtain keys to their rooms and closets from th house director before moving in. Keys must be returned befo leaving the college. If keys are turned in promptly the dollar wi be refunded.
2. The college cannot be held responsible for articles misplaced lost. Students should keep closets locked at all times, and roo should be locked when students are absent from the college.
3. Students may not display pictures or pennants on the walls or doo of their rooms by use of any adhesive material or by driving nai or tacks in the plaster. Pennants and pictures must be hung fro the molding by means of picture hangers.
4. Students may not paint furniture or rooms nor mar the glass in th doors with paint, stickers, adhesives or names. Students will be r quired to pay for damage done to college property.
5. Furniture must not be removed from any room without permissic from the house director.
6. Curtain rods must be left in rooms.
7. Students may not keep animals or birds in the dormitories.

LAUNDRY

1. The laundry, located in the basement of Faircloth, accepts only fl work.
2. Each student is allowed 2 sheets, 2 pillowcases, 1 bedspread, terry cloth items, 1 bath mat, and 1 dresser scarf per week.
3. Each piece of laundry must have name tapes sewn (not ironec on the hem in the corner. Fitted sheets must have name tags sev on four corners.

LIBRARY

HOURS: MONDAY-FRIDAY	SATURDAY
8:10 a.m.-10:00 p.m.	8:10 a.m.-5:45 p.m.

The library is closed during chapel periods.

Students may borrow general books for two weeks, or for a short period, determined by the demand for the book. At the expiration of tv weeks, books may be renewed for two weeks, provided that they are n needed by other persons. To renew books bring them to library and ha them recharged. Any book may be recalled by the librarian when need in the library. Students must have permission from the librarian to u or to borrow books from other libraries in the city.

Students found with missing library books in their possession will dealt with at the discretion of the Judicial Board.

Neither resident nor nonresident students may come to the libra wearing kerchiefs or with hair rolled up except on Saturday afternoo Kerchiefs are to be neatly arranged. No curlers should be visible.

Food and drinks are not to be brought into the library.

Ink is provided at the circulation desk. Do not bring bottles of i to the library.

Athletic Association

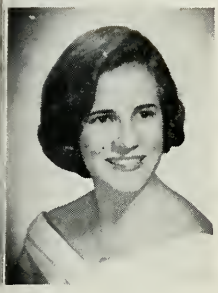

MARTHA HOUSE

Martha House ..... *President*
Judy Hamrick ..... *Vice-President*
Susan McCormick ..... *Treasurer*
Beverly Scarborough ..... *Secretary*
Nancy Jones ..... *Monogram Club President*
Carolyn Howell ..... *Social Chairman*
Anne Parker, Susie Boswell
Publicity Chairman
Elroy Marks ..... *Business Manager*
Mrs. Jay Massey ..... *Sponsor*
Mrs. Helena Allen
Mrs. Mary Edwards } ..... *Faculty Chairman*

anagers:

nn Abraham ..... *Equitation*
ıa Banner ..... *Dance*
ne Midgett ..... *Archery*
t Womble ..... *Golf*
nny Adams ..... *Swimming*
ne Hooper ..... *Softball*
Judy Singletary ..... *Volleyball*
Suc Hilton ..... *Tennis*
Ann Huggins ..... *Badminton*
Alice Miller ..... *Basketball*
Kay Hedrick ..... *Individual Sports*
Sandra Hobbs ..... *Day Students*

Every student of Meredith College is a member of the Athletic ·sociation. The A.A. Board, composed of student representatives, :ets weekly to tackle the task of organizing and co-ordinating all the tracurricular athletic and recreation activities of the College.

Major sports sponsored by the A.A. are speedball, volleyball, basket-ll, and softball. Tournaments and play-days in each of these sports : held throughout the seasons. Tennis, badminton, swimming, archery, d golf are the minor sports supervised by the Athletic Association. dividual sports, such as hiking, ping-pong, bicycling, riding, and wling are participated in throughout the school year. The Dance oup, the Hoofprint Club, and the Monogram Club are under the ection of A.A. and function under the leadership of their own officers. ose who take one semester of horseback riding are eligible for the ›ofprint Club; students earning 1,000 points become members of the ›nogram Club; students interested in dance may audition for member-p in the Choreos.

Medals are awarded at the close of each season to the members of : varsity teams in each of the major sports. A volleyball key is awarded the end of the volleyball season to the freshman who has shown the ›st teamwork, loyalty, and proficiency in volleyball. A representative m the freshman class is chosen on the basis of participation and erest shown in activities sponsored by the A.A. A trophy is awarded the end of the year to the member of the student body who is con-ered by the Athletic Association Board to have contributed most to ıletics during the year.

MONOGRAM POINT SYSTEM

President .....250 Secretary 1
Vice-President.....200 Treasurer 1

Activity managers (Volleyball, Tennis, etc.).....1
Health chairman, Publicity chairman, Social chairman, Monogram Club president, Freshman representative, Business Manager.....1
Honorary varsity team.....1

In order to be eligible for a varsity team a candidate must have:
1. Played at least one tournament game or its equivalent.
2. Conducted herself in a sportsmanlike manner in all games.
3. Shown proficiency and versatility.

Points earned in organized sports are recorded by the sports manager. It is the participant's responsibility to see that the manager has her points correct.

No practices are required in order to play in class tournaments
Members of intramural teams.....1
Points awarded per practice.....
Additional points for attending 80 per cent of practices.....
Participation in class tournaments.....
Participation in games with other schools.....
Participation in Society games.....
Captains of any organized team.....
Members of championship team.....
Spectators .....

Individual sports:
Hiking, per mile.....
Horseshoes, Ping-pong, Shuffleboard, Deck Tennis, Lifeguarding, per hour .....
Skating, Badminton, Bicycling, Riding, Tennis, Bowling, Swimming, Golf, Archery, per hour.....
Aquatic instructor; Swimming: Senior Life Saving Certificate.....1
Participation in Swimming Show.....
Limit in combined individual sports (per year).....3

Equitation group:
Membership in club per semester.....
Special performances.....

Dance groups:
Membership in club per semester.....
Participation in spring concert.....
Off-campus performances .....

Individual Sports Tournaments:
Entering sports tournament.....1
For each match won in the tournament.....
Winner of tournament.....

Stunt activities:
Class Chairman .....
Class Director.....

NNE PEPPER POOLE

Meredith Christian Association

Anne Pepper Poole ..... *President*
Phoebe Lassiter ..... *Vice-President*
Gail Hines ..... *Social Chairman*
Janet Grogan ..... *Devotional Chairman*
Judi Wacaster ..... *Secretary*
Lynn Grambles ..... *Treasurer*
Sandra Flynt
Religious Focus Week Chairman
Norma Gargis ..... *Program Chairman*
Linda Wright ..... *Publicity Chairman*
Kay Freeman ..... *Publicity Artist*
nny Pittard ..... *Extension Chairman*
ıry Ann Ainsley ..... *Baptist Representative*
be elected ..... *Episcopal Representative*
ncy Forrest ..... *Methodist Representative*
y Lane ..... *Presbyterian Representative*
ura Worthington ..... *Christian Representative*
th Eakes ..... *Social Action Chairman*
be elected ..... *Freshman Representative*
be elected ..... *Faculty Advisor*
be elected ..... *Pastor Advisor*
A. L. Walker ..... *Director*

Upon entrance at Meredith College all students working toward a ɜree become members of the campus religious organization, the Mere-ı Christian Association.

Features of this organization include a daily vesper service which aims devotional growth, and a series of forums which stimulate intellectual derstanding.

Opportunities for service are afforded by the extension program, which ludes a reading and visitation program at the State School for the Blind, itation at Dorothea Dix Hospital, and the opportunities to work with gro children and to work at the Raleigh Rescue Mission.

In the fall the M.C.A. sponsors with the State College B.S.U. the ɜshman-Transfer Party in the court.

The M.C.A. encourages each student to become acquainted with the leigh churches and to move her membership to the church of her ɔice. In order to meet the ministers of these churches informally, each dent is invited to the "Meet the Ministers" Tea.

These activities carry out the purpose of the Meredith Christian Associa-n: to provide both the means of understanding the truths of God in ırist and the opportunities for expressing them by creative service; to ɜngthen, correlate, and unify all of the separate religious denominations o one campus fellowship with an all-inclusive program of religious ac-ity, and at the same time to encourage each student in appreciation of r particular denominational heritage.

ASTROTEKTON

BETTY JO STEELE
President

PHILARETIAN

NANCY CRAIG
President

Meredith Societies

You will hear first at Meredith, if you haven't already heard, about th two societies, the Astrotekton and the Philaretian. You will be attentive "rushed" the first few weeks at Meredith by members of both of the societies. You will have parties and serenades, and you will hear muc about the activities and the girls in each. There is the keenest competitic between these two societies for the affections of you new girls. Heed a old girl's advice and don't lose your heart too quickly.

The societies have a hall in which monthly meetings are held. Pr grams at meetings are social activities of fun and fellowship!

The Astro Society, whose colors are gold and white, has the mott "He builds too low who builds beneath the stars." Its mascot is Bil Astro, a goat. Each year the Astrotekton Society offers the Carte Upchurch medal for the best essay written by one of its members.

The colors of the Phi Society are lavender and white; its motto "Plain living and high thinking," and its mascot is Milton, a bear. Eac year the society offers a medal for the best literary contribution writte by one of its members. Many worthy projects are also sponsored by th Phis each year.

OFFICERS

BETTY JO STEELE	*President*	NANCY CRA
MARCIA SNED	*Vice-President*	JUDY RILE
MARTHA ANN BUTLER	*Secretary*	MARTHA REYNOLI
LEAH FRANKLIN	*Treasurer*	BARBARA BELLOM
JANE MIDGETT	*Sergeant-at-Arms*	TO BE ELECTE
JO ANN STAFFORD	*Chief Marshal*	JUDY ELLIO
MARY ANN BRITT	*Senior Marshal*	SARAH PARKE
KAY HEDRICK	*Junior Marshal*	CANDACE WELSTE
CAROLYN BENNETT	*Sophomore Marshal*	JUDY SELL
NANCY JONES	*Devotional Chairman*	MACKIE REYNOLD
PAT WHITE JANE WILSON	*Publicity Chairmen*	JEANNIE HUTCHERSO
MARY ALCOTT JANIE BOSTIC	*Song Leader*	MARGARET SIMMON
MISS CAROLYN BARRINGTON	*Sponsor*	MRS. HELENA ALLE

Student Publications

Student publications make up a great part of the extracurricular ac-
ity on college campus. The school newspaper, the magazine, and
e annual are three indispensable factors of a full college life.

THE ACORN

The *Acorn* is the literary magazine of the college, published quarterly
the students. With its aim as more and better creative writing, the
corn tries to maintain a high standard and to help train and en-
urage students who are interested in creative writing.

Acorn Staff

LEEN HUNT ..... *Editor*
ANCY FORD ..... *Assistant Editor*
LLY HOWARD MOORE ..... *Art Editor*
ADAD FAYED, CAROL MAY ..... *Senior Editors*
ARIAN BUNCH, NORMA GARGIS ..... *Junior Editors*
SIE BOSWELL, LYNN GRUMBLES ..... *Sophomore Editors*
DY STRICKLAND ..... *Business Manager*
NA CARAWAN, JOYCE DANIELS, DORIS PENNINGER ..... *Typists*
HEADRA MUNFORD, BETTY LESTER ..... *Circulation Managers*
R. MARY LYNCH JOHNSON ..... *Sponsor*

OAK LEAVES

The college annual, *Oak Leaves,* will be your book of memories.
it, college activities and community living are portrayed in their
ried aspects—from the social and athletic activities to the expression
the beauty of the college campus.

Editorial Staff

NDA ARLEDGE ..... *Editor*
OLLY FINAN, NELL SHELTON ..... *Senior Editors*
ALE CHILDRESS, BETTY LESTER, PAULA LOWRY ..... *Junior Editors*
LLEN WHITE, ROSE ANN SHAW ..... *Sophomore Editors*
O BE SELECTED ..... *Art Editor*
EVERLY BROWN ..... *Photography Editor*
ITA NURKIN, ELLEN YOUNG ..... *Typists*
R. D. R. REVELEY ..... *Sponsor*

Business Staff

ENT THOMPSON ..... *Business Manager*
HARLOTTE BURGESS, PENNY PITTARD ..... *Seniors*
AT WHITE, DIANNE LUMSDEN ..... *Juniors*
ARTHA HENDERSON, BETH KING, ANN HUGGINS,
CISSY MILLER, LYNDA GREGORY ..... *Sophomores*
O BE ELECTED ..... *Freshmen*
R. E. F. CANADAY ..... *Sponsor*

THE TWIG

The Twig, the college newspaper, is a permanent record of all tha happens at Meredith. As well as covering the news, *The Twig* bring features, cartoons, humor, special columns, and student opinions. Sinc you help make this campus news, why not help write it? To anyon with journalistic ambition and interest, *The Twig* offers a real oppo tunity for newspaper work.

Twig Staff

Carol Andrews ..... *Edito*
Beverly Chewning ..... *Associate Edito*
Delinda Barrier ..... *Managing Edito*
Frances Garrett ..... *Feature Edito*
Polly Finan ..... *News Edito*
LaRue Pearce ..... *Photographe*
Nancy Buffaloe ..... *Columnis*
Dr. Norma Rose ..... *Sponso*

Reporters

Mimi Holt
Waded Fayed
Blue McKethan
Bonnie Creech
Macki Rudisell
Betty Webb
Sylvia Woodford
Judy Ramsey
Beth Eakes
Sue Kelly
Elizabeth Dickens
Donna Vierson
Veronica Rabb
Becky Shaver
Mary Faith Milton
Judy Riley
Judy Hubbard
Willa Robinson
Susan Caison
Sharon Bradshaw

Business Staff

Cathy Ussery ..... *Business Manage*
Jo Ann Stafford ..... *Advertising Manage*
Crystal Hartness ..... *Circulation Manage*
Gail Sheppard ..... *Mailing Edito*
Miss Lois Frazier ..... *Sponso*

Advertising Staff

Jo Ann Stafford
Jane Midget
Carolyn Griffin
Judy Elliott
Penny Pittard
Mary Ann Britt
Nancy Armstrong
Jane Tudor
Betty Webb
Vicky Wilson

Typists

Lynn Abraham
Beverly Cox
Jan Miller
Lane Waller
Joy Daniel
Frances Ann Maness
Susan Caison
Veronica Rabb
Judy Singletary

Meredith College Playhouse

NDRA SMITH.....*President*
[ISS PEG GORSAGE.....*Sponsor*

"All the world's a stage"

You may be a competent sportswoman, you may be an enthusiastic wshound, or you may be a glamorous socialite; but in any event, we pe that you have dramatic aspirations. For on the Meredith campus ere is an organization which will kindle that spark of interest into amatic ability and stage poise. The Playhouse offers you an opportunity gain experience in every phase of dramatic work. If you want to t, you can try out for any of the productions given during the year. you prefer to be the "power behind the throne," you can work on the ging, properties, make-up, or costuming committees. If you do not nt to take an active part at all, you can spur our endeavors on by atding the productions. You don't have to buy a ticket for each proction; for when you pay your budget fee in September, you purchase mission to a year's enjoyment of Playhouse performances. We want u to come out for plays because of a sincere interest in dramatics. e believe that this interest of yours will increase when you learn that idents from the neighboring colleges take the male roles in our ijor productions.

Full-fledged membership in the Playhouse is awarded according to amount of work in at least one major production. We don't guarantee Hollywood contract but we do guarantee lots of fun and a good workg knowledge of play production.

Meredith College Chorus

ficers to be elected in the fall.

The Meredith College Chorus, composed of forty-five voices ranks as e of the major choral organizations of the state. The chorus provides isic for various college functions including Founders' Day, Religious nphasis Week services, the Commencement exercises, and presents ncerts at Christmas and in the spring each year. The Chorus and aller ensembles chosen from it appear on radio and television broadsts and on programs for civic clubs and other organizations. Memberp in this choral organization is a privilege which may be enjoyed by eredith students.

Honor Societies

KAPPA NU SIGMA

Organized in 1923, Kappa Nu Sigma Scholastic Honor Society take its name from three Greek words, *Kallos, Nous,* and *Sophia,* meanin *beauty, soundmindedness,* and *intelligence.* The purpose of the society to promote scholarship at Meredith. Full membership is limited to senio who are elected at the end of their junior or senior year.

At its annual lecture, Kappa Nu Sigma taps associate members from th junior class and recognizes the sophomores with the highest average. A the spring meeting new members are received, and the Helen Price Schola ship, named for a former sponsor, is awarded to the freshman having th highest average in her class.

SILVER SHIELD

The idea of the Silver Shield, the honorary leadership society o campus, originated with members of the class of 1933, but no defini organization was set up until the spring of 1935. The purpose of th society is to foster a good spirit on the campus and to recognize ou standing students who have contributed to life at Meredith. The Silv Shield keeps scrapbooks which contain materials needed for referen by students, including club constitutions and records of club activitie college and class songs, and college and class traditions. These m terials are kept in the library.

New members of the society are selected from each rising and pre ent Senior Class by the members of the organization and the facult The selection is made on the basis of Christian character, constructi leadership, service to the school, and scholarship.

ALPHA PSI OMEGA

In May, 1938, the Eta Nu chapter of Alphi Psi Omega, national dr matics fraternity, was installed with eleven members. The Playhou was proud to have placed the first national honorary society on tl Meredith campus.

The Alpha Psi Omega in no way displaces the Playhouse, for is not a producing organization. Its function is to give recognition those girls who excel in dramatic endeavor. Any Playhouse memb who earns at least fifty points is eligible for membership.

Alpha Psi Omega Point System

15-20 points—major role in a long play
10-14 points—major role in a short play
5-10 points—minor role in a long play
2- 6 points—minor role in a short play
15-20 points—directing a major play (three acts)
10-14 points—directing a short play (one act)
0-10 points—work in costuming (making, securing, etc.)
0-15 points—work in staging (lighting, properties, construction, etc
0-10 points—work in publicity (posters, tickets, music, make-up)

SIGMA ALPHA IOTA

.ROL LLOYD.....*President*
NN BILLINGTON.....*Vice-President*
ARY ALLCOTT, PRIS MACOMBER.....*Secretary*
.IZABETH VESTAL.....*Treasurer*
RS. H. E. COOPER.....*Advisor*

The Beta Zeta Chapter of Sigma Alpha Iota, National Professional isic Fraternity for women, was chartered in January, 1949. Members sen from music majors are admitted on the basis of interest, excellence scholarship, musical ability, and faculty recommendation.

Class Officers

SENIOR

:LL COX.....*President*
ARTHA PLYLER.....*Vice-President*
.NCY ARMSTRONG.....*Secretary*
ARY ANN BRITT.....*Treasurer*
:. ROGER CROOK.....*Sponsor*

Class Colors: purple and gold

JUNIOR

TSY CARLSON.....*President*
SIE CHANDLER.....*Vice-President*
ARCIA SNED.....*Secretary*
ANN KNIGHT.....*Treasurer*
RS. DOROTHY PRESTON.....*Sponsor*

Class Colors: blue and white

SOPHOMORE

.Y COCKERHAM.....*President*
ULA MARKS.....*Vice-President*
ERRY SWANSON.....*Secretary*
ARY BETH HINKLE.....*Treasurer*
RS. HELENA ALLEN.....*Sponsor*

Class Colors: green and white

FRESHMAN

(To be elected in the fall.)

.....*President*
.....*Vice-President*
.....*Secretary*
.....*Treasurer*
.....*Sponsor*

Class Colors: rainbow colors

BAPTIST STUDENT UNION

BSU Executive Council

MARY ANN AINSLEY ..... *Preside*
MARSHALL MOORE ..... *Vice-Preside*
BONNIE NOEL ..... *Secreta*
WILLA ROBINSON ..... *Treasur*
RACHEL OWEN ..... *Social Chairm*
CAROL MAY ..... *Program Chairm*
JANET BROWN ..... *Publicity Chairm*
NANCY MCCLENNY ..... *Publicity Art*
SUSAN GRANT ..... *LISTEN Chairm*
TO BE ELECTED ..... *Day Student Representati*
TO BE ELECTED ..... *Freshman Representati*
TO BE ELECTED ..... *Pastor Advis*
MR. J. HENRY COFFER, JR. ..... *Faculty Advis*

The Baptist Student Union of Meredith College has a three-fold purpos It is: to strengthen, correlate, and unify all of the Baptist religious activiti into one campus unit with a strong central base of operation; to provi for the Baptist students at Meredith an informative program concerni Baptist doctrine, institutions, and affairs; and to project a dynamic progra of missionary education through LISTEN (Love Impels Sacrifice Towa Every Need) and the Young Woman's Auxiliary, and to provide defini channels for contribution and service.

These objectives are sought through activities such as the Churc Student Picnic which seeks to introduce new students to the Raleigh Ba tist churches and personnel through a tour of some of these churches, picnic, and fellowship; the Freshman-Transfer Party (sponsored with t Meredith Christian Association and the State College Baptist Stude Union); and participation in discussions and study groups of special i terest to Baptist students.

Intercollegiate activities include the Statewide BSU Convention in t fall, the mid-year retreat of the Meredith and State College BSU's, t annual Spring Leadership Training Conference, and various programs study and fellowship in cooperation with other schools in the area.

The Baptist Student Union of Meredith College offers the opportuni for individual and cooperative growth or service through all of these a tivities. Membership is upon voluntary commitment of the individual st dent to the BSU through the signing of a statement consistent with t purposes of the organization.

Clubs

Extracurricular life is incomplete unless it includes active participa-
n in at least one or two campus clubs. Membership in some of
:se clubs is open to all interested students. In others, it is restricted
those girls who take certain subjects. No student is allowed to
long to more than three departmental clubs.

ALPHA RHO TAU ART CLUB

The purpose of this organization is to promote and encourage interest
art and to supplement the art curriculum with outside activities.

RBARA KOCH ..... *President*
ANNIE HUTCHERSON ..... *Vice-President*
ISIE BOSWELL ..... *Secretary-Treasurer*
R. ARTHUR DOWNS ..... *Sponsor*

BARBER SCIENCE CLUB

AINE MCCOLLUM ..... *President*
LLY FINAN ..... *Vice-President*
IEADRA MUNFORD ..... *Secretary*
DY HUBBARD ..... *Treasurer*
. MARY YARBROUGH
. JOHN YARBROUGH } ..... *Sponsors*

The Barber Science Club, organized in 1929, elects its members from
dents majoring in a science, those having a science as a related field, or
se taking a science course as an elective. Its purpose is to promote
erest in science among the entire student body and to provide an
tlet for the special scientific interests of its members. Programs by
dents, lectures, movies, and field trips are arranged for the monthly
etings.

BUNYAN YATES TYNER CHAPTER STUDENT NEA

AY HALL ..... *President*
ELL SHELTON ..... *Vice-President*
CKI WILSON ..... *Secretary*
Y MCCORKLE ..... *Treasurer*
ISS LILA BELL ..... *Sponsor*

Future Teachers of America emphasizes ideals in keeping with the
at Horace Mann tradition. Established as a project of the National
ucation Association, it seeks to orient the student into his profession,
acquaint him with outstanding educators of the state and nation, to
omote the aims and objectives of modern education; it places pri-
ry emphasis on the qualities of dependable character and leadership.
e club is under the immediate sponsorship of the members of the
ucation Department.

CANADAY MATHEMATICS CLUB

Mary Lib Currin.....*Preside*
Pat Womble.....*Vice-Preside*
Penny Adams.....*Secreta*
Judy Strickland.....*Treasur*
Dr. E. F. Canaday.....*Spons*

The Canaday Mathematics Club was organized in the spring of 194 The purpose of the club is to promote interest in mathematics and provide information on its current application. Membership is comprise of girls having a major or related field in mathematics and those wh have completed three hours in college mathematics. Freshmen are eligib for associate membership.

COLTON ENGLISH CLUB

Beverly Chewning.....*Preside*
Carol May.....*Vice-Preside*
Sue Kelly.....*Secretary-Treasur*
Dr. Ione Kemp Knight.....*Spons*

The Colton English Club invites into its membership all students wh are majoring in English or are taking a related field in English. By extr curricular association it tries to add to the interest aroused in classes literature and writing.

The Julia H. Harris Browsing Room is located on second floor Brewer Hall and sponsored by the Colton English Club. The Browsir Room contains a collection of books for the use of all. The books a not to be taken out of the Browsing Room; also no meetings, except ha meetings and Family Altar, are to be held in the Browsing Room.

CREATIVE WRITING CLUB

Jane Ernst.....*Preside*
Sue Kelly.....*Vice-Preside*
Wadad Fayed.....*Secretary-Treasur*
Mrs. Dorothy Greenwood.....*Spons*

The *Creative Writing Club* was organized in the fall of 1960. Th purpose of this organization is to promote more creative compositio by students. During the monthly meetings, compositions by the men bers are read and evaluated by group critical discussion. Students wh are actively interested in creative writing are eligible for membershi

FREEMAN RELIGION CLUB

Officers to Be Elected in the Fall

Dr. Ralph E. McLain.....*Spons*

The Freeman Religion Club was organized in the spring of 1945. exists for the purpose of studying the thought, problems, and curre trends in the field of religion. Membership is comprised of students havin a major or a related field in religion and those who are taking or hav had an elective in that field.

HOOF PRINT CLUB

ʿNN ABRAHAM.....*President*
TA GOODWIN.....*Vice-President*
) BE ELECTED.....*Secretary*
) BE ELECTED.....*Treasurer*
RS. MARY EDWARDS.....*Sponsor*

The Hoof Print Club is composed of students who have taken one se-
:ster or more of horseback riding while at Meredith. The main ac-
ities of the club include sponsoring the Spring Horse Show and the
:akfast rides. The club encourages and promotes good horsemanship
ıong its members.

GRANDDAUGHTERS' CLUB

AYNETTE REGAN.....*President*
AY FREEMAN.....*Vice-President*
ETTA CLEMENTS.....*Secretary*
JLA MCFALL.....*Treasurer*
) BE ELECTED.....*Sponsor*

The Granddaughters' Club is composed of those students whose mothers
: alumnae of Meredith. The club provides for social life and fellowship
ıong those students who have a Meredith heritage.

HOME ECONOMICS CLUB

:GGY HIGHSMITH.....*President*
ITA GOODWIN.....*Vice-President*
NN KANIPE.....*Secretary*
:TSY FRYE EVANS.....*Treasurer*
ARY ANN BATSON.....*Reporter*
SS JENNIE HANYEN } .....*Sponsors*
SS ELLEN BREWER }

The Home Economics Club is open to those who have chosen Home
onomics as a part of their field of concentration. It strives to increase
erest in and appreciation of all phases of home economics. Its mem-
rs study their state and national organizations—and become ac-
ainted with leaders in the field. The club encourages a better standard
living on the campus and fosters high ideals and appreciation of home
:.

INTERNATIONAL RELATIONS CLUB

:CKY CRAVER.....*President*
ANCY WHITLEY.....*Vice-President*
LAIRE BOLTON.....*Secretary-Treasurer*
R. THOMAS PARRAMORE } .....*Sponsors*
R. SARAH LEMMON }

The aim of the *International Relations Club* is to secure an under-
nding of world affairs, to inspire a permanent interest in international
oblems, and to provide opportunity for friendly relations with people
all nationalities. Membership is open to all students who are seriously
erested in international affairs.

LA TERTULIA SPANISH CLUB

Sue Hilton.....*Preside*
To be Elected.....*Vice-Preside*
Judy Sells.....*Secreta*
Diane Thompson.....*Treasur*
Mr. William R. Ledford.....*Spons*

La Tertulia is made up of the students who are taking or have tak Spanish. The aim is to promote interest in the Spanish-speaking countri and peoples.

LES AMIES FRANCAISES

Bettie Wilson.....*Preside*
To be Elected.....*Vice-Preside*
To be Elected.....*Secretary-Treasur*
Miss Eleanor Krummel.....*Spons*

The purpose of *Les Amies Francaises* is to foster interest in and better understanding of the French language and culture.

MEREDITH STUDENT LEAGUE OF WOMEN VOTERS

Officers to be elected in the Fall

The Meredith Student League of Women Voters was organized the spring of 1930 and meets once a month. The aim of the club is to gi its members a better understanding of the policies and practices of o national and local governments and an insight into some current politic problems. Any student who is interested in becoming an intelligent vot and a more enlightened citizen is eligible for membership.

PRICE LATIN CLUB

Gwynne Myers.....*Preside*
Linda Altman.....*Vice-Preside*
To be Elected.....*Secreta*
Pam Bishop.....*Treasur*
Mr. P. A. Cline.....*Spons*

The Price Latin Club was organized in the spring of 1954. Tl purpose of the club is to foster interest in Latin and the classics ar to relate them to modern living. All Meredith students who a enrolled in Latin courses or have had at least one year of Latin Meredith are eligible.

PSI CHI PSYCHOLOGY CLUB

Dr. Ethel Tilley.....*Sponso*

The Psi Chi Psychology Club was organized in the spring of 195 for the purpose of promoting interest in psychology and providing ir formation on its current application. Membership is composed of studen taking or having had psychology. Students with interest in this field a eligible for associate membership.

SOCIOLOGY CLUB

NE PARRISH ..... *President*
ENDA PETTY ..... *Vice-President*
ENDA STRICKLAND ..... *Secretary-Treasurer*
BE ELECTED ..... *Sponsor*

The Sociology Club seeks to give its members a wider knowledge of rent social problems. Each year the club undertakes a special ject of general interest. All majors and other students expressing a uine interest in the field are eligible for membership.

TOMORROW'S BUSINESS WOMEN

N BEARD ..... *President*
(DANIELS ..... *Vice-President*
RIS PENNINGER ..... *Secretary*
I MILLER ..... *Treasurer*
. LOIS FRAZIER
S. RUTH ROBINSON } ..... *Co-Sponsors*

Tomorrow's Business Women, organized in the fall of 1943, seeks to mote and to encourage interest in business education and to develop se qualities which are needed for success in the business world. mbership is open to any sophomore, junior, or senior who is major- in business or economics or who is taking an elective in business.

Traditions

Dear to the hearts of all Meredith girls are the traditions they sha with all the Meredith girls of the past years.

The first of these traditions during the school year is the Ru Week climaxed by Decision Day, when each new student chooses t society in which she desires membership. Each society does one d of rushing, and on Decision Day the new girls choose their society walking to breakfast through the lines of the Phis or the Astros, whi are formed by the old members on either side of the dining room doo The last chance to change their minds is at assembly time when t society lines form again at the auditorium doors. The votes are count and the winning society announced.

A little later in the fall, the Athletic Association sponsors a Co Huskin' Bee, and strange looking creatures appear for an evening festivities! The faculty and students dress in costumes of their ov creation and appear at dinner to enjoy the skits given by each cla and by the faculty. There are contests such as hog-calling, chicke calling and, of course, corn husking. Recognition is made of all t winners and of the two classes with the most original costumes.

Before Thanksgiving each class busies itself to select a room for sto ing props, costumes and scripts for the approaching Stunt Night. Ea class presents an original stunt, for the best of which a silver cup awarded. A class winning the cup for three successive years is pe mitted to keep the trophy.

The night before Christmas holidays begin, the Student Governme Council with the other campus organizations sponsor a formal dinr for the students and faculty, and later the same night the student bo fills special buses and goes caroling through the city.

As the weather begins to warm, students and faculty prepare f the annual Play Day. A half holiday is declared, and a duke elect from the faculty with a duchess elected from the student body reig over an afternoon of games and contests between faculty and studen There is also competition between the dormitories climaxed by a pic in the court.

The college plays host to high school seniors during the May D week-end. A May queen and a maid-of-honor are chosen by popul vote of the student body and each class has two representatives in t May Court. It is customary that a girl be in the May Court only on until her graduating year, when she may become the queen or maid honor. The sophomores serenade the May queen on May Day morni and honor her with a May Day breakfast. At the May Day breakfa the president of the college is presented with a May basket of flowe by the sophomore class. Earlier, seniors have been given corsag by their little sisters. At the crowning of the May queen in the afte noon, she is entertained by the folk dancers and the May pole dance

Once every college generation the faculty presents Lewis Carrol *Alice in Wonderland* for the students.

There are also traditions for each of the classes. Each year t freshmen give a breakfast for the juniors and the juniors give the fres

en a party in Society Hall. The juniors also honor the seniors every ring with the annual Junior-Senior banquet.

The big-sister tradition, probably the best loved one at Meredith, mes in the junior year. In late summer each junior receives a letter om her class president telling her the name and address of her "little ster," an incoming freshman, who is assigned to the junior as her ecial charge until the upperclassman is graduated.

Once each spring the seniors are the dinner guests of Dr. and Mrs. mpbell at their home.

Commencement week brings to light many more Meredith traditions. e sophomores especially look forward to the Class Day exercises ring commencement. They set out on a daisy-picking excursion at nrise and work eagerly to make the daisy chains to be used in the ternoon exercises. The white-clad sophomores hold the two daisy ains and sing to their sister class as it marches through.

One night of that week at a grudge bonfire, each senior burns the ticle she has most disliked at Meredith, so that memories of Meredith ll be only pleasant ones. On Saturday afternoon before commence-ent seniors form their class numerals in front of Johnson Hall; then, ging "The Queen of Our Hearts" they march off to the grove to elect eir permanent class officers. That evening the seniors conduct the sper services.

Besides the traditions already discussed, the classes are divided into e odd and the even classes, each with its distinctive customs. "Hail the Even Spirit" is the song of the even girls written in response to hem Bones," earlier established as the song of the odd classes. On ass Day the members of the odd classes wear black gloves on their t hands and the even girls give their little sisters a token bag of sticks d stones to protect them from the Odd Spirits' bones. The colors of l odd classes are blue and white until their junior year, when they ke rainbow colors. Among the even classes, the leap-year classes use rple and gold; the other "evens" use green and white. The college lors are maroon and white and the college flower is the iris.

Opportunities in Raleigh

In Raleigh, Meredith students have opportunities to visit the Legis-ture and government departments as well as the State Library, State useum, State Museum of Art, and the Hall of History. Tickets for aleigh Concert Music Association programs, Raleigh Chamber Music ries, and Raleigh Little Theatre productions are available to students addition to many interesting artists, lectures, and sports events brought Raleigh by local organizations.

Alma Mater

Words and music by former President R. T. Vann

1. We sa - lute thee, Al - ma Ma - ter, we sa - lute thee with a s
2. Thou hast come thro' trib - u - la - tion and thy robe is clean and w
3. In thy path the fields shall blos-som and the des - ert shall re - jo
4. Where the rho - do - den - dron blush - es on the bur - ly mountain's b
5. Where the sons of Car - o - li - na taught a na - tion to be f

At thy feet our loy - al hearts their trib - ute
Thou art fair - er than the sum - mer in its b
In the wil - der - ness a liv - ing foun - tain s
In the mid - land, where the wild deer love to r
And her daugh - ters taught their broth - ers to be b

We had wait - ed for thy com - ing in the dark - ness, wait - ed lo
Thou art born un - to a king - dom and thy crown is all of lig
For the blind shall see thy beau - ty and the deaf shall hear thy vo
Where the wa - ter - lil - y slum - bers, while the cy - press guards its re
O'er a land of peace-ful plen - ty, from the high - lands to the s

Ere the morn - ing star pro - claimed thy na - tal day.
Thou shalt smile a - way the shad - ow and the gloom.
And the si - lent tongue their high ho - san - nas sing.
Lo, thy sun - ny land of prom - ise and thy home.
May thy ban - ner, Al - ma Ma - ter, ev - er wave.

DEDICATION HYMN

We build our school on Thee, O Lord
To Thee we bring our common need;
The loving heart, the helpful word,
The tender thought, the kindly deed.

We work together in Thy sight,
We live together in Thy love;
Guide Thou our falt'ring steps aright,
And lift our thoughts to heav'n above.

Hold Thou each hand to keep it just,
Touch Thou our lips and make them pure;
If Thou art with us, Lord, we must
Be faithful friends and comrades sure.

We change, but Thou art still the same,
The same good Master, Teacher, Friend;
We change, but, Lord. we bear Thy name
To journey with it to the end.

We build our school on Thee, O Lord
To Thee we bring our common need;
The loving heart, the helpful word,
The tender thought, the kindly deed.

Words by S. M. Mayer

YOU'RE THE QUEEN OF OUR HEARTS, ALMA MATER

You're the queen of our hearts, Alma Mater;
You hold a place that no other can fill.
Each year, in passing, has bound us
  And draws us closer still.
Like the sun in the east when 'tis rising,
A new day is dawning for thee.
Through the sunshine and tears
Of our dear college years,
You're the queen of our hearts, Alma Mater.

Words and music by Mary O'Kelly Peacock, '26

INDEX

PAG

Academic dishonesty 3
Acorn 4
Alice in Wonderland 5
Alma Mater 5
Alpha Psi Omega 4
Alpha Rho Tau Art Club 4
Approval of publications and performances 2
Astrotekton Society 4
Athletic Association 3
Automobiles on campus 2

Baptist Student Union 4
Barber Science Club 4
Beds 3
Bedtime 2
Bee Hive 3
"Big sister-little sister" classes 1
Blanket permission
    Dances 2
    Out of town 2
Board of Trustees 1
Budget fee 1
Bulletin boards 1

Campus 1
Cards, dormitory 2
Call downs 2
Canaday Mathematics Club 1
Caroling 1
Chapel 1
Chorus 1
Christmas party 1
Church attendance 1
Civic Music Concerts 1
Classes
    Officers 1
    Traditions 1
Clubs 49-
    Changes in constitution 1
College calendar 2,
College colors 47,
College aim 1
College policies 1
Colton English Club 1
Council action 29-
Counselors 1
Creative Writing Club 1

Daily program 1
Dancing 1
Decision Day 1
Demerits 1
Dining room guests 1
Dining room regulations 1
Dormitory cards 1
Dormitory officers 1
Dormitory regulations 1
Dress 1
Driving 1
Eligibility List 1

PAGE

ertaining 33-34
Overnight guests 34
In the parlors 33
In the dormitory parlors 33
In the dining room 36
In the Hut 33
In the gym 33
In the Bee Hive 34
On campus 34

ɔulsion 31

culty Committee on Student Government 6, 20
culty-student play day 54
e Drills 35
ternities 24
eman Religion Club 50
shman Counselors 9

ınddaughters' Club 51
ınt of powers 6
ests ..... (see Entertaining)
m regulations 33

me Economics Club 51
nor Code 5
nor Societies 46-47
ɔfprint Club 51
spitality Week End 54
urs, Quiet 27
usehold regulations 38
t 33
t regulations 33

rmary regulations 37
ernational Relations Club 51

isdiction of the college 23

ɔpa Nu Sigma 46
chiefs 35
chenettes 32

ındry regulations 38
Tertulia Spanish Club 52
tures 55
Amies Francaises 52
rary regulations 38
hts 27
le Theatre 55

rried students 26
nogram point system 40
y Day 54
redith Christian Association 41
sic on the campus 56-57

minations and elections, rules of 17

k *Leaves* 43
e o'clock privilege 23

PA

Overnight guests
Overnight trips

Parlors
Penalties
Philaretian Society
Pink Slips
Playhouse
Point System, Committee
Point System, Alpha Psi Omega
Point System, Monogram
Point System, Student Government
Pressing rooms
Price Latin Club
Privileges
- Borrowed
- Class
- Dance
- Day
- Evening
- Special

Probation
Psi Chi Psychology Club

Room changes

Sigma Alpha Iota
Silver Shield
Social regulations
Sociology Club
Soliciting
Smoking regulations
Special Permission
Student Bank
Student Government
- Constitution
- Elections
- Officers

Student League of Women Voters
Student publications
Stunt Night
Sunbathing
Sunday School
Suspension

Telephones
Tomorrow's Business Women
Traditions
Transfer Counselors
Twig
Tyner Chapter of Future Teachers of America

Visitors (see Entertaini

Wardrobe
Week ends
Windows
Withdrawal of privileges

Student Handbook

MEREDITH COLLEGE

1965-1966

OTTIE BULLOCK ..... *Editor*

ANDACE CRUMLY
JDY RAMSEY
ARTHA REYNOLDS } ..... *Associate Editors*

ACULTY COMMITTEE ON
STUDENT GOVERNMENT ..... *Advisers*

N. B. *Each student is supplied at the opening of the college year with copy of this book, and is responsible for knowing and observing the gulations embodied therein. Extra copies may be obtained for seventy-e cents each.*

College Calendar

1965-66

September	8	Wednesday	Arrival of all new students
	9-13	Thurs.-Mon.	Orientation program for all ne students
	11	Saturday	Registration of freshmen ar transfer students
	13	Monday	Registration of returning studen
	14	Tuesday	Beginning of classes, 8:25 a.m.
	25	Saturday	Last day for class schedule changes
	28	Tuesday	Meeting of the Board of Truste
October	9	Saturday	First open week-end for freshm
	28	Thursday	Founders' Day
	28	Thursday	Corn Huskin'
November	8-10	Mon.-Wed.	Examinations on "block" cours
	12	Friday	Mid-semester reports
	19-20	Fri-Sat.	Playhouse Production
	24	Wednesday	Beginning of Thanksgiving rece 1:00 p.m.
	29	Monday	Resumption of classes, 8:25 a.
December	3	Friday	Stunt Night
	12	Sunday	Program of Christmas mus 4:00 p.m.
	17	Friday	Christmas dinner, 6:00 p.m. Christmas caroling, 9:00 p.m.
	18	Saturday	Beginning of Christmas rece 12:30 p.m.
January	3	Monday	Resumption of classes, 8:25 a.
	15	Saturday	Reading Day
	17-22	Mon.-Sat.	First-semester examinations
	22	Saturday	Commencement exercises
	26	Wednesday	Registration for second semes
	27	Thursday	Beginning of classes, 8:25 a.n
February	8	Tuesday	Last Day for class schedule changes
	7-11	Mon.-Fri.	Religious Emphasis Week
	15-18	Tues.-Fri.	Rush Week
	19	Saturday	Last day to file applications degrees in June, 1966
	22	Tuesday	Meeting of the Board of Trust
March	11-12	Fri.-Sat.	Playhouse Production
	17-18	Thurs.-Fri.	Sophomore Testing Program
	18	Friday	Junior-Senior Banquet
	22	Tuesday	Mid-semester reports due
	24-26	Thurs.-Sat.	Examinations in "block" cour
April	7	Thursday	Beginning of spring recess, 1:00 p.m.
	13	Wednesday	Resumption of classes, 8:25 a.
	19	Tuesday	Play Day
	30	Saturday	May Day
May	20	Friday	Reading Day
	21-27	Sat.-Fri.	Second-semester examinations
	28-30	Sat.-Mon.	Commencement exercises

Table of Contents

llege Calendar 2
llege Aim 4
e Honor Code 5
ant of Powers 6

ıdent Government Association
Officers 7
Counselors 9
Constitution 10
Rules for Nominations and Elections 17
Activity Point System 18

gulations
Faculty Committee on Student Government 20
College Policies 21
Social Regulations 22
Class Privileges 24
Dormitory Regulations 27
Penalties 29

redith Campus
Entertaining on Campus 33
Dress 34
Fire Drills 35
Dining Room 36
Daily Program 36
Health 37
Class Absences 38
House 38
Laundry 38
Library 39
Financial Procedures 39
Activity Fee 39

ganizations
Meredith Recreation Association 40
Meredith Christian Association 42
Societies 43
Student Publications 44
Playhouse 46
Chorus 46
Honor Societies 47
Class Officers 48
Baptist Student Union 49
Clubs 50
Traditions 55
Opportunities in Raleigh 56
Songs 57

The purpose of Meredith College is to develop in its students Christian attitude toward the whole of life, and to prepare them for telligent citizenship, homemaking, graduate study, and for professio and other fields of service. Its intention is to provide not only thoro instruction, but also culture made perfect through the religion of Je Christ. These ideals of academic integrity and religious influence h always been cherished at Meredith.

The Honor Code

All life at Meredith is based upon the honor code, which is drawn and defined by the students of the college.

The honor code means that:

Each student is expected to be honest and truthful at all times.

Each student is personally responsible for her own conduct, for her ligations to the college community, and for informing herself of and for iding by the college regulations. If a student breaks a regulation, she is pected to correct her offense by reporting herself to the proper au-orities: in an academic matter, to the instructor concerned; in an ad-nistrative matter, to the officer of administration concerned; and in a ident government matter, to an upperclass member of the Judicial oard.

A student is responsible for seeing that the honor code is carried out all times. If she is aware of a violation of the code by another student, is her duty to see that the offender reports the violation.

The honor code is violated when a student is dishonest or untruthful, ien a student fails to report herself for a rule infraction, or when a ident fails to correct a violation of the code by another student.

Three basic principles underlie the honor code: at all times, a stu-nt shows absolute integrity, fulfills her community obligations, and sumes responsibility for her fellow citizens in the community. The idents of Meredith have adopted and agreed to live by this honor code cause they believe it to be the basis of successful and effective self-vernment.

PLEDGE

Early in the fall semester this pledge will be signed and filed with ident Government Association in fulfillment of Article III of the nstitution:

I understand the principles and responsibilities of self-government oup living, and I realize that I am pledging my full co-operation in aintaining our honor system. I promise that by personal action and itudes I will uphold the principles of the honor code of Meredith ollege.

Grant of Powers

The Board of Trustees approves the adoption and operation by th faculty and the student body of what is commonly known as stude government, subject, however, to the following limitations:

1. The following matters are reserved from student control, and a to these the faculty and the officers of the college shall have control:

   a. All academic matters.
   b. All matters affecting the health of the students.
   c. Chapel programs.
   d. Organization of the clubs and societies.
   e. Control of college property.

2. To the President, to the Dean, and to the Dean of Students, wi their respective committees, is reserved the right to handle special cas of discipline which in their judgment can best be handled in this wa subject to the right of the Trustees to review the same, if they so desir

3. The Trustees reserve all powers and authority not hereinbefo specifically granted to others, and reserve the right to modify or repe this grant of authority at any time at their discretion.

LEGISLATIVE OPERATION OF STUDENT GOVERNMENT

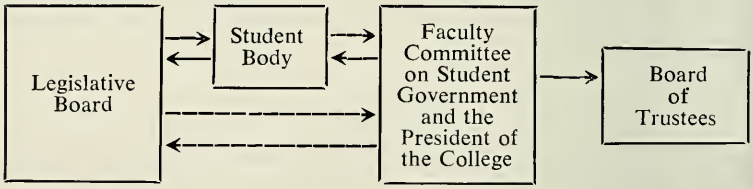

New regulations or changes in regulations may arise in the Legi lative Board and go to the student body for discussion, be sent to th Faculty Committee on Student Government and the President of th College for approval, and then be taken back to the student body fo final vote. Such legislation may also arise in the student body and g to the Legislative Board and then to the Faculty Committee and th President. Regulations or changes must be passed by all three bodie before becoming effective. If the change affects college policy, it must b passed by the Board of Trustees.

OFFICERS OF

Student Government Association

ANITA HAUSER
President of Association

VICE-PRESIDENTS OF THE ASSOCIATION

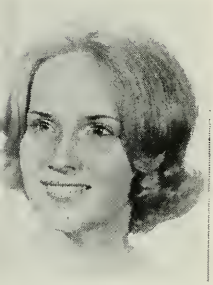

MARIAN BUNCH
Chairman of the Legislative Board

BONNIE EICHER
Chairman of the Judicial Board

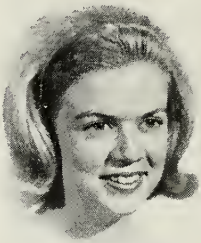

ANNE SPARGER
Chairman of the Student Activities Board

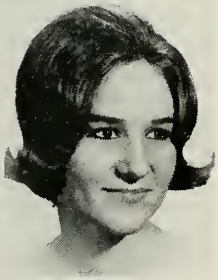

JOYCE CANADY
Chief Counselor

MARTHA MILLS
Handbook Editor

JANET BROWN
President of Non-Resident Students

Student Government Association

Student Government Executive Committee

Anita Hauser—*President of the Association*
Marian Bunch.....*Vice-President of Associatio*
Chairman of Legislative Boar
Bonnie Eicher.....*Vice-President of Associatio*
Chairman of Judicial Boar
Anne Sparger.....*Vice-President of Associatio*
Chairman of Student Activities Boar
Janet Brown.....*Nonresident Student Presiden*
Candy Crumly.....*Treasurer of Associatio*
Joyce Canady.....*Chief Counselo*
Jane Wilson.....*Student Activities Representativ*

Legislative Board

Marian Bunch—*Chairman*
Martha Mills
Nominating Committee Chairman and Handbook Edito
Candy Crumly.....*Treasurer of Associatio*
Judy Atkins.....*Secretary of Boar*
Janet Brown.....*Nonresident Student Presiden*
Joan Thompson, Marilyn McGoogan, Rita Nurkin
Brewer Vice-President
Judy Coram, Joanna Helms, Judy Ramsey, Beth King
Faircloth Vice-President
Martha Ann Butler, Linda Wright, Lynn Grumbles, Ellen Kirby
Stringfield Vice-President
Paula Marks, Kay Cockerham, Rae Brown, Jan McCrary
Vann Vice-President
Judy Pierce, Price Marsh, Sarah Ann Poole.....*Poteat Vice-President*
Barbara Bailey.....*Sophomore Representativ*
Linda Brame.....*Sophomore Representativ*
Charlene Hord.....*Sophomore Representativ*
To Be Elected.....*(2) Freshman Representative*

Judicial Board

Bonnie Eicher—*Chairman*
Joyce Canady.....*Chief Counselo*
Suzanne Snyder.....*Secretary of Judicial Boar*
Betsy Alford.....*Brewer Presiden*
Beth Eakes.....*Faircloth Presiden*
Susan McCormick.....*Stringfield Presiden*
Johnette Ingold.....*Vann Presiden*
Martha King.....*Poteat Presiden*
Jan Turner.....*Nonresident Student Treasure*

[argaret Hall.....*Junior Representative*
harlene Sandford.....*Junior Representative*
ecky Walker.....*Junior Representative*
arbara Mabe.....*Sophomore Representative*
ynn O'Dell.....*Sophomore Representative*
o be Elected.....*(2) Freshman Representatives*

Student Activities Board

Anne Sparger—*Chairman*

lass Vice-Presidents: Sue Bell, Janie Hocutt, Karen Jenkins
ociety Vice-Presidents: Patsy Howell, Laura Page
onresident Students' Secretary: Sandra Hobbs
lub Presidents: Prudy Brott, Josie Chadwick, Beverly Cox, Ann Free-an, Libby Howie, Carlton Lipscomb, Nancy McClenny, Frances Ann [aness, Millie Oates, Patricia Peterson, Elizabeth Ponton, Jane Wilson, ickie Wilson.

Student Counselors

Joyce Canady—*Chief Counselor*

reshman Counselors: Judy Alexander, Kathy Booth, Seale Bagnal, usan Blanchard, Laurie Cress, Ann Crockett, Dava Drew, Ann Dulin, arol Evans, Libby Evans, Nancy Flood, Alma Jo Hall, Frances Hayes, nn Hill, Laura Hill, Karen Jenkins, Lee Jernigan, Brenda Carole nes, Beverly Kennedy, Ginny Sue Kirkland, Susan Klein, Barbara [abe, Elizabeth Maynard, Nancy Moore, Pam Pernell, Beth Porter, etty Pritchard, Shan Pruitt, Cheryl Pulliam, Jeannie Sams, Teenie Sink, renda Smith, Marcia Sned, Cheryl Stone, Ginny Sue Sutton, Vickie art, Sandy Thompson, Pat Warrick, Molly White.
ransfer Counselors: Susan Chapman, Sarah Copeland, Ann Dahl, Julia ynn Hall.

NOMINATING COMMITTEE

[ARTHA MILLS.....*Nominating Committee Chairman*
NITA HAUSER.....*S. G. A. President*
ANDRA FLYNT.....*M. C. A. President*
JDY HAMRICK.....*M. R. A. President*
OYCE CANADY.....*Chief Counselor*
ANDACE WELSTED.....*Phi President*
ENT THOMPSON.....*Astro President*
) ANN KNIGHT.....*Oak Leaves Editor*
ELINDA BARRIER.....*Twig Editor*
JE KELLY.....*Acorn Editor*
JE HILTON.....*Senior Class President*
ETTY WEBB.....*Junior Class President*
JDY WOODRUFF.....*Sophomore Class President*
O BE ELECTED.....*Freshman Class President*
ONNIE EICHER.....*Vice-President*
[ARIAN BUNCH.....*Vice-President*
NNE SPARGER.....*Vice-President*
ANET BROWN.....*Nonresident Student President*
ETSY CARLSON.....*College Marshal*

Constitution

of the

STUDENT GOVERNMENT ASSOCIATION

ARTICLE I

NAME

This association shall be called the Student Government Association of Mere dith College.

ARTICLE II

OBJECT

The object of the Association shall be the government and welfare of th student body.

ARTICLE III

MEMBERSHIP AND RESPONSIBILITY

SECTION 1. *Membership.* Upon registration at Meredith all students workin toward a degree shall become members of the Student Government Associatio Resident students are under jurisdiction of the Association in all matters; nor resident students are under immediate jurisdiction of the Association, except i matters which are under the control of their parents or guardians.

SEC. 2. *Responsibility.* Each student in coming to Meredith College accept college citizenship involving self-government under the Honor Code, which, a defined by the Student Government Association, means that:

Each student is expected to be honest and truthful at all times.

Each student is personally responsible for her own conduct, for her obligatior to the college community, and for informing herself of and abiding by the colleg regulations. If a student breaks a regulation, she is expected to correct her offens by reporting herself to the proper authority: in an administrative matter, to th officer of administration concerned; in an academic matter, to the instructo concerned; and in a student government matter, to an upperclass member of th Judicial Board.

Each student is responsible for seeing that the Honor Code is carried out a all times. If she is aware of a violation of the Code by another student, it her duty to see that the offender reports the violation.

SEC. 3. *Statement of responsibilities.* Each student early in her first semeste shall sign a statement concerning her responsibilities as a member of the Studer Government Association.

ARTICLE IV

OFFICERS AND THEIR DUTIES

SECTION 1. *Officers.* The officers of the Association shall consist of a presiden three vice-presidents, two secretaries, a treasurer, a nominating committee chai man and *Handbook* editor, and a chief counselor.

SEC. 2. *Duties.*

A. *President.* It shall be the duty of the president of the Association to presid over all meetings of the Association; to preside over all meetings of the Studer Government Executive Committee; to serve as an ex-officio member of the Judicia Legislative, and Student Activities Boards, attending at her discretion the regula meetings of the three boards; to appoint a parliamentarian if she so chooses; an to perform other duties that may fall upon her as president of the Association.

B. *Vice-Presidents.* It shall be the duty of one vice-president to serve as chairma

the Legislative Board; one vice-president to serve as chairman of the Judicial ›ard; and one vice-president to serve as chairman of the Student Activities Board. ıey shall perform also other duties that may fall upon them as vice-presidents the Association.

C. *Secretaries.* It shall be the duty of the legislative secretary to perform all cretarial duties for the Association and for the Legislative Board; to be responsi- e for all general correspondence of the Association; and it shall be the duty of e judicial secretary to perform all secretarial duties for the Judicial Board.

D. *Treasurer.* It shall be the duty of the treasurer of the Association to keep strict and permanent account of all receipts and expenditures of the Association, prepare monthly reports to be signed jointly by her and the Dean of Students; ıd to submit the records for annual audit. It shall be her further duty to dis- bute to the campus organizations the funds allocated for each in the student tivities budget, and to check the monthly reports of the treasurers of all organi- tions and collect the records for annual audit.

E. *Nominating Committee Chairman and Handbook Editor.* It shall be the ıty of the nominating committee chairman and handbook editor to serve as airman of the nominating committee and as editor of the *Student Handbook.*

F. *Chief Counselor.* It shall be the duty of the Chief Counselor to select, in -operation with the administrative officer who is advisor to the counselors' oup, the freshman and transfer counselors; to preside over meetings of the unselors; and to appoint committees as needed.

ARTICLE V

ORGANIZATION

There shall be a Student Government Executive Committee, a Legislative ›ard, a Judicial Board, a Student Activities Board, a nonresident student organiza- ›n, and, for each dormitory, a house council.

ARTICLE VI

STUDENT GOVERNMENT EXECUTIVE COMMITTEE

SECTION 1. *Function.*

A. It shall be the function of the Student Government Executive Committee to rve as the executive branch of the Association. It shall put into effect such changes the constitution and the regulations of the Association as have been approved the Legislative Board, the Association, the Faculty Committee on Student overnment, and the President of the College.

B. It shall act as the co-ordinating body by keeping itself informed of legislative oposals, judicial decisions, and plans made by the Student Activities Board. It all discuss over-all policy, including problems arising within the three boards; opose legislation; and make other recommendations and suggestions for ap- opriate action to the proper board.

C. When the circumstances warrant, the Executive Committee shall summon be- re the Judicial Board any member of the Association.

D. It shall be the function of the Student Government Executive Committee to lucate the student body concerning form, function, and regulations of the Student overnment Association.

SEC. 2. *Membership.* The Student Government Executive Committee shall con- st of the president of the Association; the three vice-presidents; the president of e nonresident students; the chief counselor; the treasurer of the Association; ıd a representative elected from and by the Student Activities Board, who shall erform all secretarial duties of the Committee.

SEC. 3. *Meetings.* The Student Government Executive Committee shall meet gularly to consider the business of that body. During the year there shall be regu- r joint meetings with the Faculty Committee on Student Government.

SEC. 4. *Quorum.* Two-thirds of the members of the Student Government Ex- utive Committee shall constitute a quorum.

ARTICLE VII

LEGISLATIVE BOARD

SECTION 1. *Function.*

A. It shall be the function of the Legislative Board to recommend to the st dent body, changes in the Constitution and in the regulations of the Associatic

B. It shall be the function of the Legislative Board to receive recommendatio concerning changes in the constitution and in regulations of the Association fr student groups or from the entire student body, from the Faculty Committee Student Government, or from the Student Government Executive Committee. T Legislative Board shall refer such changes as are accepted by the Board to t Association for discussion; it shall then refer such changes to the Faculty Co mittee on Student Government and the President of the College, and to the A sociation for final vote.

SEC. 2. *Membership.* The Legislative Board shall be composed of the chairm of the legislative board, the treasurer of the Association, the Nominating Committ chairman and handbook editor, the secretary of the Legislative Board, the pre dent of the nonresident students, the dormitory vice-presidents, three sophomc representatives, and two freshman representatives.

SEC. 3. *Duties of the Officers.*

A. *Chairman.* It shall be the duty of the chairman of the legislative board preside over all meetings of the Legislative Board; to call any meetings she m deem necessary; and to appoint committees as needed.

B. *The Secretary of the Legislative Board.* It shall be the duty of the secreta of the Legislative Board to record the proceedings of the meetings of the A sociation and of the Legislative Board; and to submit to the Faculty Committ on Student Government all recommendations of the Board concerning changes the constitution and in regulations of the Association.

C. *Class Representatives.*

1. *Sophomore.* It shall be the duty of the sophomore representatives assist the *Handbook* editor in editing the *Student Handbook;* to superv the checking and recording of chapel attendance, and to appoint stude to assist them in carrying out this duty; and to act as substitute do checkers.
2. *Freshman.* It shall be the duty of the freshman representatives to ass the *Handbook* editor in editing the *Student Handbook.*

SEC. 4. *Meetings.* The Legislative Board shall meet regularly to consider t business of that group. During the year there shall be regular joint meetings w the Faculty Committee on Student Government.

SEC. 5. *Quorum.* Two-thirds of the members of the Legislative Board sh constitute a quorum.

ARTICLE VIII

JUDICIAL BOARD

SECTION 1. *Function.*

A. It shall be the function of the Judicial Board to withdraw privileges fr and impose penalties upon any member of the Association who has committed infraction of a regulation of the Association or has violated the Honor Co The penalties of probation, suspension, and expulsion shall be subject to t approval of the Faculty Committee on Student Government and the Preside of the College.

B. It shall be the function of the Judicial Board to summon before it a reprimand any member of the Association whose conduct warrants such actic

C. It shall be the function of the Judicial Board to request that any memb of the Student Government Association, including members of the four governi bodies, appear before the board at the hearing of a case to give pertinent inform tion. These witnesses shall have no vote.

D. It shall be the function of the Judicial Board, upon a two-thirds vote

: members of the Board, to require the holder of any campus office who has t shown herself worthy of responsibility to withdraw from that office.

SEC. 2. *Membership.* The Judicial Board shall be composed of the chairman, : chief counselor, the secretary of the Judicial Board, the dormitory presidents, : treasurer of the nonresident students, three junior representatives, two sophore representatives, and two freshman representatives.

SEC. 3. *Duties of the Officers.*

A. *Chairman.* It shall be the duty of the chairman of the Judicial Board to eside over all meetings of the Judicial Board, and to call necessary meetings that Board.

B. *The Secretary of the Judicial Board.* It shall be the duty of the secretary the Judicial Board to record the proceedings and decisions of all meetings the Board, and to submit to the Faculty Committee on Student Government ch decisions of the Board as must be approved by that Committee and referred the President of the College. It shall be her further duty to keep a record all call downs and campuses and to issue pink slips.

C. *Class Representatives.* It shall be the duty of the class representatives to ve as members of the point system committee.

SEC. 4. *Meetings.* The Judicial Board shall meet regularly to consider the siness of that body. Whenever a major case is being considered, the Faculty mmittee on Student Government shall meet with the Judicial Board to hear d evaluate evidence. The Committee shall meet with the Board whenever joint cussion of mutual problems is desired.

SEC. 5. *Quorum.* Two-thirds of the members of the Judicial Board shall nstitute a quorum.

SEC. 6. *Student Appeal.* Any decision of the Judicial Board may be appealed the student concerned through regular channels in sequence; that is, through : Judicial Board, the Faculty Committee on Student Government, the President the College, and, finally, the Board of Trustees.

ARTICLE IX

STUDENT ACTIVITIES BOARD

SECTION 1. *Function.*

A. It shall be the function of the Student Activities Board to educate the ident body in standards of social behavior.

B. It shall be the function of the Student Activities Board to encourage the velopment of cultural interests by promoting a strong and varied program tside the classroom.

C. It shall be the function of the Student Activities Board to promote a broad ogram of social activities for students, administration, faculty, and groups off mpus.

SEC. 2. *Membership.* The Student Activities Board shall be composed of the airman, a representative of all clubs meeting the requirements of the Board, representative of each class, a representative of each society, a representative the Playhouse, and the secretary of the nonresident students.

SEC. 3. *Duties of the Members.*

A. *Chairman.* It shall be the duty of the chairman of the Student Activities ard to preside over meetings of the Student Activities Board, to call meetings en necessary, and to appoint committees as needed. It shall be her duty to omote social standards.

B. *Club Representatives.* The presidents of all clubs meeting the requirements the Board, with the exception of those clubs already affiliated with the Meredith creation Association or the Meredith Christian Association, shall serve as mem- rs of the Student Activities Board.

C. *Class Representatives.* The vice-president of each class shall serve as a mem- r of the Student Activities Board.

D. *Society Representatives.* The vice-president of each society shall serve a member of the Student Activities Board.

E. *Secretary and Student Executive Committee Representatives.* From the members, the Student Activities Board shall elect its secretary and one represent tive, in addition to the chairman, to serve as a member of the Student Governme Executive Committee.

SEC. 4. *Approval.* The plans for major activities made by the Student Activiti Board shall be subject to the approval of the Faculty Committee on Stude Government.

SEC. 5. *Meetings.* The Student Activities Board shall meet regularly to co sider the business of that body. During the year there shall be regular jo meetings with the Faculty Committee on Student Government.

SEC. 6. *Quorum.* Two-thirds of the members of the Student Activities Boa shall constitute a quorum.

ARTICLE X

DORMITORY ORGANIZATION

SECTION 1. *Officers and Their Duties.*

A. *President.* It shall be the duty of the dormitory president to preside o the meetings of the house council of her dormitory. It shall be her duty enforce dormitory regulations, and to supervise the work of the vice-presiden

B. *Vice-President.* It shall be the duty of each dormitory vice-president serve as proctor on the hall, enforcing all rules of the Association pertaining the government of the dormitory. It shall be her duty to serve as a member the house council, thus working with the house president on dormitory-wi activities and problems.

SEC. 2. *House Council.*

A. *Membership.* The house council shall be composed of the dormitory pre dent, who shall act as chairman; the dormitory vice-presidents; and the assist hall proctors, elected by the individual halls.

B. *Duties.* It shall be the duty of the house council to discuss problems p taining to dormitory matters, to enforce quiet regulations and maintain ord and to plan dormitory-wide activities.

C. *Meetings.* The dormitory president shall call meetings of the house cour at her discretion.

ARTICLE XI

NONRESIDENT STUDENT ORGANIZATION

SECTION 1. *Officers and their Duties.*

A. *President.* It shall be the duty of the president of the nonresident stude to preside over meetings of the nonresident students; to act as chairman of ori tation for nonresident students; and to perform all other duties that may fall up her as president of the nonresident students.

B. *Secretary.* It shall be the duty of the secretary of the nonresident stude to record the proceedings of all meetings of the nonresident students and to responsible for all necessary correspondence. It shall be her duty to assu the duties of the president of the nonresident students should the president any time be unable to perform her duties. The secretary of the nonreside students shall be elected by that group alone.

C. *Treasurer.* It shall be the duty of the treasurer of the nonresident stude to keep an accurate record of all receipts and expenditures of the nonreside student organization, and to submit these financial records for annual audit.

SEC. 2. *Meetings.* There shall be a meeting of the nonresident students whe ever deemed necessary by the president of the nonresident students. A meeti must be called by her upon the written request of ten per cent of the nonreside students or at the request of any of the four Student Government bodies.

ARTICLE XII

NOMINATIONS AND ELECTIONS

SECTION 1. *Nomination.*

A. *Nominating Committee.*

1. *Membership.* There shall be a Nominating Committee, composed of the nominating committee chairman who is also *Handbook* editor, and who shall act as chairman; the presidents of the major organizations; the editors-in-chief of the student publications; the class presidents; the college marshal; Chairmen of the Legislative, Judicial and Student Activities Boards; the Dean of Students; and the three members from the faculty or administration chosen by the student members of the committee.

2. *Duties.*

a. It shall be the duty of the Nominating Committee to nominate candidates for major offices and for all other offices that carry four or more points, with the exception of those positions on the boards of the Meredith Recreation Association and the Meredith Christian Association which do not constitute offices in their respective organizations. The Committee shall also nominate the college marshal, non-resident student treasurer, treasurer of the Meredith Recreation Association, vice-president, secretary, and treasurer of the Meredith Christian Association, and Religious Emphasis Week Chairman.

b. The Nominating Committee shall appoint and swear into office the election officials and shall make any changes in the rules for nomination and election that it deems necessary.

c. The Nominating Committee shall consider recommendations made by the Activity Point System Committee concerning changes in the point system and shall recommend to the Student Government Association for consideration any changes which are deemed advisable.

B. *Student Petition.* Nominations may be made by student petition. A stu-ent petition must be signed by ten per cent of the student body in general ections and by ten per cent of a society in a society election.

SEC. 2. *Election.*

A. *Qualifications for voting.* In order to vote in elections held by the Associa-on, a student must be a member of the Student Government Association, must ive been enrolled as a student for one semester immediately preceding the ection, and must be registered to vote.

B. *Validation of elections.* For any election to be valid, two-thirds of the gistered voters must have voted. A majority of votes cast shall elect all ficers in elections held by the Association. In the case in which more than two ndidates seek office and no one receives a majority of votes, the two receiving e largest number of votes cast will run in the following election. If such a tuation arises in the last election, a special election will be held on the following hursday.

C. *Freshman Vote.* Each freshman vote shall count as one-half in all elections eld by the Association, except for those offices for which a freshman is a candi-ate, in which case it shall count a whole vote.

D. *Eligibility.* A student who is suspended, who is on probation, or who is ot on the *Eligibility List,* may not run for or be appointed to the following fices:

1. Any major office.
2. Any office for which the Nominating Committee nominates candidates.
3. Freshman, sophomore, and junior representatives to any of the three Student Government Association boards.
4. May Queen, Maid of Honor, or class representatives to the May Court.

E. *Classification of Officers.*

1. The president of the Association, the chairmen of the legislative, judicial, and student activities boards, the chief counselor, the chairman of the nominating committee and *Handbook* editor, the president of the nonresident students, and the dormitory presidents shall be elected from the incoming senior class.

2. The secretary of the Judicial Board, the treasurer of the Association, a the secretary of the nonresident students shall be elected from the incomi junior class.
3. The secretary of the Legislative Board shall be elected from the incomi sophomore class.
4. The dormitory vice-presidents shall be elected from the incoming seni or junior classes.
5. The treasurer of the nonresident students shall be elected from the coming junior or the incoming sophomore classes.

SEC. 3. *Vacancies.*

A. A vacancy which occurs before the installation of officers shall be fill by a special election.

B. With the exceptions noted in *C* and *D* below, a vacancy which occurs af the installation of officers shall be filled by appointment by the president of t Association upon recommendation of the Nominating Committee with the jo approval of the Student Government Executive Committee and the Board cc cerned.

C. A vacancy which occurs in the office of president of the Associati shall be filled by one of the three vice-presidents of the Association by reco mendation of the Nominating Committee with the approval of the Student Gove ment Executive Committee.

D. A vacancy in the position of dormitory vice-president which occurs duri the summer shall be filled by appointment by the president of the Associati and the chairman of the Legislative Board after consultation with the Dean Students. Such an appointment shall be presented to the Legislative Board f ratification at an early fall meeting.

SEC. 4. *Assumption of Duties.* The officers shall enter upon their duties af the installation, which shall be no sooner than April 15 and no later than May

ARTICLE XIII

ACTIVITY POINT SYSTEM AND THE POINT SYSTEM COMMITTEE

SECTION 1. *Activity Point System.* There shall be an activity point syste adopted by the Student Government Association, to distribute the work and sponsibilities of student organizations.

SEC. 2. *Activity Point System Committee.*

A. *Membership.* There shall be an Activity Point System Committee compos of the vice-president of the Meredith Christian Association, who shall serve chairman, the vice-president of the Meredith Recreation Association, and t junior, sophomore, and freshman representatives of the Judicial Board of the S dent Government Association.

B. *Duties.* It shall be the duty of the Activity Point System Committee to e force the point system. It shall make a survey in the early part of the fall semes to determine the number of points each student holds. It shall receive reco mendations from the student organizations concerning changes to be made the point system and shall consider and transmit such recommendations as sees necessary to the Nominating Committee.

C. *Advisory Committee.* There shall be an Advisory Committee compos of the Dean of Students and the Dean of the College, which shall meet wi the Committee when deemed necessary.

ARTICLE XIV

MEETINGS, ORDER FOR BUSINESS, AND QUORUM

SECTION 1. *Meetings of the Association.*

A. *Regular Meetings.* There shall be regularly scheduled meetings of tl Association for the purpose of discussion and transaction of business.

B. *Called Meetings.* The president of the Association may call a meeting the Association at any time. A meeting must be called by her at the written r

est of ten per cent of the members. This request must state the object of the eting.

C. *Course in Freshman and Transfer Training.* There shall be a special course training in student government for the freshmen and transfer students at the ginning of their first semester. Attendance at these meetings shall be comsory. An examination shall be given at the end of the course.

SEC. 2. *Order for Business.* All business meetings of the Association and its verning bodies shall be conducted according to *Robert's Rules of Order* as revised the bylaws.

SEC. 3. *Quorum for Ordinary Business of the Association.* One-third of the mbers of the Association shall constitute a quorum for the transaction of linary business.

ARTICLE XV

AMENDMENTS

An amendment may be proposed by any of the three boards or the Student vernment Executive Committee, by the Faculty Committee on Student Governnt, or by ten per cent of the members of the Association. The proposed amendnt shall be posted at least one week before it is voted upon by the Association. tification of an amendment shall require a two-thirds vote of the Association l the approval of the Faculty Committee on Student Government and the sident of the College.

BYLAWS

Regular business meetings of the Student Government Association shall be nducted by *Robert's Rules of Order* with the following modification. All debate ll be limited to ten minutes unless extended for an additional five minutes by wo-thirds vote of the Student Government Association.

RULES FOR NOMINATIONS AND ELECTIONS

ECTION OFFICIALS

The election officials shall consist of a general chairman, one registrar, and two ges of election. Each class shall have one election official.

The election officials shall see that ballots are provided at the polls and that re are no irregularities in the voting. The chairman shall hand the election rens to the chairman of the Nominating Committee.

MINATIONS

1. Nominations shall be posted at least two days before the elections.
2. Nominations by student petition shall be turned in to the Nominating Comtee Chairman by 1:00 p.m., the day before the election. Student petitions l not be posted, only the names of those nominated.
3. If a single candidate is nominated for an office and has no opposition through dent petition, her election shall be official at the time of the opening of the ls on election day.

GISTRATION

1. The registration day shall be the Thursday before the first election.
2. The hours for registration shall be from 8:20 a.m. to 6:00 p.m.
3. There shall be only one registration. Names will be listed in the registration ok and checked at the time of each election.
4. Students may register late in case of necessity at the discretion of the elecn officials.

TING

1. The day for voting shall be the Thursday after the nomination on Monday ht. This may be changed at the discretion of the chairman of the Nominating mmittee, if necessary.
2. The hours of voting shall be from 8:20 a.m. to 6:00 p.m.
3. There shall be a poll in each dormitory and one accessible to the Day Stuits. The freshman vote shall be indicated.
4. Voting may be done by absentee ballot at the discretion of the election

officials. The vote is to be recorded in the presence of the registrar, placed in sealed envelope, and placed with the other ballots at the time of the electi

Time of Elections

Elections shall begin during the early part of the second semester. The ex date each year will be decided at the discretion of the Chairman of the Nominat Committee and the Dean of Students, in accordance with the college calend

Finances

The expenses for this system of elections shall be shared equally by organizations represented on the Nominating Committee.

ACTIVITY POINT SYSTEM

The point system has been established in order to distribute the responsibili and work of campus activities.

(1) No student shall be allowed to hold more than 6 points during a college ye
(2) Offices in honor societies do not carry points.

6 Points

S.G.A.—president, three vice-presidents, nonresident students' president, ch counselor
M.C.A.—president
M.R.A.—president
Class—president
Oak Leaves—editor
Twig—editor

5 Points

S.G.A.—nominating committee and Handbook chairman, treasurer
M.R.A.—vice-president
Societies—president
Acorn—editor
Oak Leaves—business manager
Twig—associate editor, business manager

4 Points

S.G.A.—secretary of Legislative Board, secretary of Judicial Board, dorm pr dent, dorm vice-president, sophomore representative to Legislative Board
M.C.A.—devotional chairman
M.R.A.—secretary
Oak Leaves—assistant editor
Twig—managing editor, feature editor, advertising manager, chief typis
B.S.U.—president

3 points

S.G.A.—class representative to Judicial Board, freshman representative to Le lative Board, nonresident students' secretary, nonresident students' treasure
M.C.A.—vice-president, social actions chairman, Religious Emphasis W chairman
M.R.A.—treasurer
Class—vice-president, treasurer, corn huskin' chairman, stunt chairman
Societies—vice-president, treasurer
Acorn—business manager
Twig—news editor, columnist
Club—president
B.S.U.—Listen chairman
Counselor
College marshal
Playhouse—president

2 Points

M.C.A.—treasurer, forum chairman
M.R.A.—council member not otherwise specified
Class—secretary
Societies—marshal
Acorn—assistant editor
Oak Leaves—staff member not otherwise specified
Twig—photographer, reporter, circulation manager, mailing editor
Club—vice-president, program chairman
B.S.U.—officer and council member not otherwise specified

1 Point

M.C.A.—secretary, council member not otherwise specified
Societies—secretary, publicity chairman
Acorn—staff member not otherwise specified
Oak Leaves—typist
Twig—copy editor, cartoonist, typist, advertising staff.
Club—officer not otherwise specified
B.S.U.—freshman representative, nonresident students' representative

ACTIVITY POINT SYSTEM COMMITTEE

UTH ANN SLOOP.....*M.C.A. Vice-President*
EVERLY SCARBOROUGH.....*M.R.A. Vice-President*
ARBARA MABE.....*Sophomore Representative to Judicial Board*
YNN O'DELL.....*Sophomore Representative to Judicial Board*
[ARGARET HALL.....*Junior Representative to Judicial Board*
HARLENE SANDFORD.....*Junior Representative to Judicial Board*
ECKY WALKER.....*Junior Representative to Judicial Board*
O BE ELECTED.....*Freshman Representatives to Judicial Board*

REGULATIONS OF THE FACULTY COMMITTEE ON STUDENT GOVERNMENT

1. Students doing unsatisfactory academic work may be deprived (social privileges at the discretion of the Dean of Students after consu tation with the Dean of the College.
2. Certain campus activities are regulated by a student's *Eligibility* : the end of the preceding semester:
   a. The requirements for *Eligibility* are:
      (1) To have been registered for at least twelve hours of worl
      (2) To have completed and passed all courses with an averag of "C" or better;
      (3) To have her conduct approved by the Dean of Students.
   b. The campus activities governed by *Eligibility* are:
      (1) All campus officers;
      (2) May Queen, Maid of Honor, and class representatives;
      (3) Committee chairmen (those students not on *Eligibility* ma serve as members of such committees);
      (4) Participants in plays and other entertainment.
      Note—A list of all participants in such entertainments mu be filed in the offices of the Dean of the College and of th Dean of Students before rehearsals begin.
3. All public performances and all publications, with the exception (the *Twig,* will be approved in advance by the member of the facul or administration sponsoring the organization.
4. A student wishing to participate in any regularly scheduled activi which is not normally a part of student life, to accept employme off the campus, or to enroll in a course in another institution exce a degree credit course approved by the Dean must make writte application to the Faculty Committee on Student Government.
5. Any proposed organization must have its constitution approved b the Faculty Committee on Student Government. All amendments to constitution must also be presented to the Committee before adoptic by the organization. Every organization is required to file a copy (its constitution with the Dean of the College, the Dean of Student and the college library.

COLLEGE CALENDAR

The College Calendar is located in the office of the Dean of Studen and contains applications for scheduling events and reserving campu space for specified periods of time. All meetings and all reservations fo campus rooms or buildings should be registered. Priority is given to campu wide events and to the earlier date of application. The College Calend Book contains, besides the application blanks, a chart for the year on whic approved events are entered for your information. NEVER WRITE O IT. To cancel an event which has already been approved, fill out a *ne* blank.

Bulletin Boards and Announcements

Bulletin boards should be read daily as students are held responsibl for all information contained in notices posted on *official boards* i Johnson Hall. All notices posted should be signed and dated.

COLLEGE POLICIES

Students are not allowed to smoke on the Meredith College campus, xcept in dormitory bedrooms and in dormitory parlors, the Bee Hive, ıe Hut, the student lounges in Hunter and Joyner, and in a room set side on the second floor of Johnson Hall for use of non-resident stu- ents only.

Students do not give dances at Meredith, and no dancing with men is ermitted on the campus.

Students do not drink intoxicants while under, or about to return to, the ırisdiction of the College. Students do not bring intoxicants onto the Ieredith College campus.

Students do not have social sororities of any name or kind on the ampus, whether national or local, affiliated or unaffiliated with a similar rganization elsewhere.

No soliciting is allowed in the dormitories by outsiders nor by students nless authorized by the Business Manager.

CHURCH

Each student is encouraged to attend regularly both Sunday School and orship services at the church of her choice.

CHAPEL

All students are required to attend the chapel exercises held Monday ırough Friday at 10:30 a.m. Five unexcused chapel absences per emester are granted to each student. Chapel absences taken immediately efore and/or after a holiday count as a single cut.

The following are excused:

1. Absences taken because of illness (in the infirmary or at home).
2. Absences taken for supervised teaching.
3. Absences taken by nonresident students who have been excused by the Dean at the beginning of each semester.
4. Absences taken when away on college representation.
5. Absences taken in cases deemed exceptional by the Judicial Board.
6. Absences taken to work at the college switchboard.

JURISDICTION OF THE COLLEGE

Students are expected to maintain at all times a high standard of ersonal conduct in keeping with Meredith principles. Attention is alled to the statement on page 39 of the College Catalog that: "The ollege reserves the right to exclude at any time a student whose aca- emic standing or conduct it regards as undesirable, without the neces- ity of preferring specific charges against her." Students are under the overning authority of the college when they are within a thirty-five ıile radius of the school.

SOCIAL REGULATIONS

Sign Out System

Dormitory Cards

1. Each student must sign her dormitory card immediately upon leaving an upon returning to the college except for those occasions which requir special permission. This record aids in locating a student in case of emer gency. Dormitory cards are filled out on a weekly basis and should be turne over or turned in to the hall proctor by 6:00 p.m. every Monday.
2. When going out, each student signs on her card the name of the person wit whom she is going.
3. A student should sign out on her dormitory card when:
   a. Leaving the campus except when special permission has been obtained.
   b. Dating in the parlor or on the campus.
   c. Horseback riding off the campus other than for class.
   d. Bicycle riding off the campus.
4. A student may not sign out or in for another dormitory student.

Special Permission Slips (filed in S.P. Board).

A student must sign a special permission slip immediately upon leaving an upon returning to the college for each:

1. Trip outside 10-mile radius of Raleigh.
2. Overnight absence.
3. Late permission.

Four Year Card

Prior to signing her special permission slip a student must secure written pe mission from a member of the Dean of Students' staff on her *four year ca* for each:

1. Trip outside 10-mile radius of Raleigh.
2. Overnight absence.

If an emergency arises and a student cannot change or sign her ow dormitory card, she may telephone the Dean of Students or a member the Student Government Executive Committee and request that th change be made. Only the Dean of Students can sign or change a speci permission slip.

Special Privileges

Some privileges require permission from home and from the Dea of Students. (All permissions must be mailed directly to the Dean Students.) These privileges include:

1. Any overnight absence from the college.
2. Any trip outside the ten-mile radius of Raleigh.
3. Any overnight stay in a fraternity house, boarding house, touri home, motel or hotel, unless accompanied by a parent, legal guardia or husband, requires a specific permission from the parent or leg guardian.

Some privileges require permission from the Dean of Students onl These privileges include:

1. Any call at State College Student Union unless accompanied by Union member.
2. Any call at a boarding house, motel, or hotel, unless accompanie by her parent, legal guardian, or husband, except when attendir a function in a public room.
3. Any call at a fraternity house, men's dormitory, or other bachel quarters.
4. Any return to the college after regular closing hours.

5. Permission to practice plays or hold meetings of any nature after eleven or before rising bell.

Freshmen: At the beginning of the year, a freshman may obtain blanket permission from her parent or guardian for day trips and overnight absences. In addition, until Thanksgiving a freshman must have written permission for each overnight absence other than to her home. *All* permissions must be mailed directly to the Dean of Students and must state the destination and dates of departure and return.

---

ne O'Clock Permission

One o'clock permission shall be defined as late permission for Friday ıd Saturday nights to be used for special events.

1. These may be taken at the discretion of the students in accordance with class privileges and with approval of the Dean of Students.
2. Arrangements for this late permission include the following:
   a. Sign for permission 48 hours in advance.
   b. Sign special permission slip when leaving the college.
3. Fraternities
   a. One o'clock late permission in Raleigh may be approved for parties during IFC and Homecoming week-ends in the first semester; IFC and one other major event for each fraternity may be approved during second semester.
   b. All other regulations concerning fraternity parties are in effect.
4. One o'clock permission may also be granted for the following:
   a. Dances
   b. Concerts
   c. Long movies
   d. Other approved special events
   e. Return traveling time in the triangle area

cademic Late Permission

During the week, late permission is given by the Dean of Students to ttend events which have been certified as academically valuable by the ead of a department. Such permission provides for return to the col-ge immediately after performance.

ances

1. Students may attend dances within the 35 mile radius sponsored by approved organizations or institutions. Students do not attend dances open to the general public.
2. A student may make arrangements to obtain blanket permission from her parents for Raleigh dances and for out of town dances; (until Thanksgiving freshmen must obtain special permission from

home for all out of town dances). These permissions must mailed directly to the Dean of Students.

3. A student may attend a dance without taking a 1:00 permissi provided she signs the party book and returns by the regular cl ing time.
4. When attending a dance in Raleigh (ten-mile radius), a stude goes from and returns to the college. However, a student living the vicinity of Raleigh and spending the week-end at home m attend a dance in Raleigh provided she goes from and returns her home, in which case a late privilege is not required.
5. When attending a dance out of town within a 35-mile radi of Raleigh, a student may go from and return to the college and required to take only a one o'clock permission. A student m go to an out-of-town dance within the 35-mile radius and spe the week-end away from the college.
6. A student may not leave a dance before it is over except return to the college. She may stop at a public eating place the way back to the college.

Fraternities

Meredith students may visit State College fraternity houses duri hours approved by the Meredith Dean of Students. House mothers other chaperons must be present during the approved hours.

1. Functions other than those held at the house during stated visiti hours and all functions held away from the house will be reg tered in the office of the Dean of Students. For special permissi sign in the party book.
2. Students may remain at a fraternity party only during those ho which have been approved by Meredith College.
3. When signing out on her dormitory card, the student must indic the name of the fraternity she is attending.

Violation of these regulations warrants action by the Judicial Boa unless the penalty is automatic.

CLASS PRIVILEGES

Each student has privileges of the class of which she is a memb according to academic classification. For example, a second year stude who is a freshman has freshman privileges. A student who changes ac demic classification during a year will subtract the week ends and 1: permissions she has taken under her former classification from those s is entitled to in her new classification and be granted the remainder.

A day privilege may extend as late as 7:30 p.m. and an evenin pri lege may begin as early as 6:00 p.m. Students may stay out until 11: p.m. Sunday through Thursday, until 11:30 p.m. on Friday, and un 12:00 midnight on Saturday.

Students are reminded that it is safer to go out in a group, wh leaving the campus after dark.

Dating always counts as a privilege, on or off the campus. If a da

omes unexpectedly to see a student, she may see him for fifteen minutes ithout using a privilege. More than one fifteen minute date during a day r an evening counts as a regular privilege. Some activities which do ot count as privileges, provided the student is not dating, are classes eld away from campus, on-campus business appointments, on-campus isits with relatives, trips to business establishments in Wilmont (which xtends from Roy's to Dixie Trail) or to the Ridgewood shopping area, nd attendance at church for morning and evening services on Sunday.

A week end is defined as not more than three consecutive nights away om the college in the period from Friday through Monday. A stay f more than three nights counts as two week-end privileges. Permission or overnight absence during the week, or for needed travel time, may e given in exceptional cases by the Dean of Students.

reshmen.

1. Three day engagements per week.
2. Three evening engagements per week.
3. Six one o'clock privileges per year.
4. Three week ends first semester; four week ends second semester.
5. When dating off campus, after 7:30 p.m. freshmen will double date with a Meredith student until the first open week-end.

ophomores.

1. Four day engagements per week.
2. Four evening engagements per week.
3. Seven one o'clock privileges per year.
4. Ten week ends per year.

uniors.

1. Social engagements at their discretion.
2. Eight one o'clock privileges per year.
3. Fourteen week ends per year.

eniors.

1. Social engagements at their discretion.
2. Nine one o'clock privileges per year.
3. Week ends at their discretion.
4. Automobiles.

In order to qualify for the privilege of keeping a car while she is in esidence, a Meredith College student must be a senior (academic assification) in good standing (i.e., not on probation), must have ecured in advance parental permission on the official form, and by er signature must promise to keep the following agreement:

I hereby agree:

1. To obey State traffic laws.
2. To abide by all riding regulations.
3. To park only in designated student parking areas on the campus.
4. To permit only seniors in good standing to drive my car (inasmuch

as the actual owner of the car is legally responsible in case c accident where the driver is at fault, students are urged to perm such seniors to drive only if liability insurance includes coverag in such cases).

5. To register the car in the office of the Dean of Students withi 24 hours after bringing it to the campus, designating at that tim the period for which the privilege is requested.
6. To notify the office of the Dean of Students within 24 hours c any change in plans as recorded at registration.
7. To display in the right hand lower corner of the front windshield a all times during the period for which the car is registered an offici college registration decal (cost $1.00).

It is understood that a violation of any of these regulations will be cor sidered a breach of contract. A student violating a parking regulatio will be penalized by (1) a warning for the first violation, (2) a $5.0 fine for the second violation, (3) a forfeit of the privilege of keeping car in residence for the third violation; however, a violation of any othe regulation entails forfeit, without warnings, of the privilege of keepin and driving a car while in residence. Where circumstances warrant, student may appeal her fine or warning to the Judicial Board; in cas of forfeit of the privilege the student may apply for its restoration afte three months.

Non-resident Students

In order to qualify for the privilege of parking a car on campus, a nor resident student must register her vehicle on the official form, and b her signature must promise to keep the following agreement:

I hereby agree:

1. To obey State traffic laws.
2. To abide by all traffic regulations of the campus.
3. To park only in designated student parking areas on the campu
4. To register the car in the business office at the designated time.
5. To notify the business office whenever the vehicle which registered is exchanged for another.
6. To display in the *right hand lower corner of the front windshiel* at all times during the periods for which the car is registered a official college registration decal (cost $1.00).

A violation of any of these regulations will be considered a breach c contract warranting the same penalties applied to resident students.

Married Students

Failure to declare marital status immediately will be regarded a intentional falsification of all college records.

Married students may live in the Meredith dormitories under th following conditions:

1. Each married student must be accepted by the Dean of Student prior to moving into a dormitory.
2. All student government regulations apply to married students ac cording to their academic classification.

SPECIAL PRIVILEGES

1. A second semester freshman, a sophomore, or a junior will be allotted one additional week end for each semester she is on *Eligibility*.
2. A day and/or an evening privilege may be borrowed from the following week with permission from a member of the Student Government Executive Committee. One privilege of the same type borrowed is withdrawn the following week.
3. Freshman representatives to the three Student Government Boards may exercise the privileges of the class above the one of which they are members.

DORMITORY REGULATIONS

ɔrmitory Hours

Every student must be in her room from official bedtime until rising ll except with permission from her hall proctor. A student obtains perssion from her hall proctor to spend the night other than in her room d also tells the proctor on whose hall she is visiting.

ɔom Changes

1. No student may change her room or roommate until two weeks after classes start.
2. Unless an emergency arises, all room changes must be completed by the end of the first six weeks of the first semester. Room changes for second semester must be completed during the first two weeks.
3. Students must have permission from the Dean of Students before making any changes.

ıiet Hours

Reasonable quiet shall be observed in the dormitories at all times and *sy* signs shall be respected. Special quiet is observed during morning ıss hours and during evening study hour from 7:30 to 10:00, on all ;hts except Saturday and Sunday. Radios, record players or other ısical instruments must not be heard outside the room during the hours special quiet. Radios should not be placed in the windows. Official bedıe is 11:15 p.m. Sunday through Thursday, 11:45 p.m. on Friday, and :30 a.m. on Saturday. Quiet must be observed after these hours, and :h student must remain in her own suite.

1. Second semester freshmen, sophomores, juniors, and seniors may keep their lights on at their own discretion.
2. First semester freshmen must have their lights out at official bedtime. On one night a week lights may be kept on an hour after official bedtime provided that roommates sign with their hall proctor for the privilege.

lephones

Students may use the house and pay telephones located on all dormiy floors. Telephones may not be used between official bedtime and

7:15 a.m. Freshmen may not use the telephones during study hou 7:30 to 10:00 p.m.—Monday through Thursday. During study hours th telephone will be answered by the student telephone proctor on dut The student body has voted that telephone conversations be limited t five minutes, unless permission has been obtained from the hall procto Pay telephones should be used when calling long distance or sendin telegrams.

ROOM-CHECK SYSTEM

Bedrooms and bathrooms must be in order by 10:00 a.m. Points a charged for violations as follows:

1. General untidiness
   a. Untidy furniture tops
   b. Excess dust in room
   c. Overloaded ashtrays
2. Bottles in room or outside door 1/bott
3. Rugs and floors unswept
4. Bathroom unclean 2/roo
5. Excess of clothing about room
6. School property (i.e. cafeteria equipment and parlor furniture in room to which it has not been assigned.)
7. Beds unmade
   (On laundry day linens may be folded neatly) 1/b
8. Sweeping dirt into hall
9. Rugs in corridor or on breezeway

An accumulation of 24 points per semester will merit 2 call dow per room (one call down per girl).

PENALTIES

These penalties are drawn up by the Legislative Board. The Judicial oard may give additional penalties for repeated infractions of regutions otherwise handled automatically.

ink Slips

Pink slips are warnings given by any member of the student body r breaches of proper social behavior. The accumulation of two pink ips within a year for the same offense warrants judicial action. One nk slip is given for the following:

a. Displaying bad manners in chapel.
b. Wearing gym suits, jodphurs, slacks, or shorts on the first floor of Johnson Hall, in the library, and in the dining room.
c. Wearing a kerchief in class, in chapel, in Johnson Hall at any time; or in the dining room and library except after Saturday lunch.
d. Breaking in the cafeteria line.
e. Wearing slacks or shorts to business areas or eating establishments.
f. Meeting dates in places other than Johnson Hall or front breezeways; however, loading or unloading is permitted in other areas, such as parking lots behind dormitories.
g. Conducting one's self improperly on the breezeways and in cars parked on the campus.
h. Smoking in restricted areas.

emerits

Demerits are given by members of the Legislative and Judicial Boards. wo demerits equal one call down. One demerit is given for the folwing:

a. Error on dormitory card (not more than two demerits per card).
b. Error on special permission slip (not more than two demerits per special permission slip).

all Downs

Call downs are given by members of the Legislative and Judicial oards for infractions of regulations. One automatic call down is given r the following:

a. Failure to sign out or failure to sign in on dormitory card. Upon returning to the college, a student who has failed to sign out must report herself to her hall proctor and be allowed to sign in, receiving only one call down.
b. Failure to hand in dormitory card on time or failure to place card, properly filled out, in sign-in box by 6:00 p.m. Monday (one call down for each day late).
c. Failure to sign in or failure to sign out on special permission slip.
d. Failure to cancel special permission.
e. Failure to sign in party book for social functions requiring approval by the Dean of Students, and failure to cancel such permission if there is a change in plans.
f. Failure to sign overnight guests in office of Dean of Students.

g. Making unnecessary noise.
h. Failure to attend required meetings.
i. Failure to return to the college at the required time. One call dow for first fifteen minutes late; for over fifteen minutes, penalty decided by the Judicial Board. Dorm cards of students who a late will be moved from dormitory boxes to the Dean of Student office, where students must sign in after 11:00 p.m. Sunday-Thur day, 11:30 p.m. Friday, 12:00 m. Saturday.
j. Signing out on dormitory cards or special permission slips a da prior to departure.
k. Failure to sign for the use of a dormitory parlor.
l. Failure to observe regulations concerning official bedtime.

The Judicial Board may give additional penalties to resident or no resident students for failure to comply with infirmary or library reg lations.

Withdrawal of privileges is given for infractions of regulations. If a st dent overdraws her privileges for one week, her corresponding privileg are automatically withdrawn for the following week.

Campuses

1. The secretary of the Judicial Board notifies a student that she h one week in which to begin campus. (She may be given an a ditional week to begin if the campus involves an exam week. She reports to her hall proctor and the Judicial Board secreta the day and hour she is beginning campus. The designated numb of days must be served consecutively.
2. Permission to break campus is given by the Student Governme president in cases of emergency.
3. Strict campus
   a. Given for some offences requiring action by the Judicial Boar
   b. Restrictions:
      (1) The student must remain on the campus.
      (2) The student may have no dates.
      (3) The student may use the telephone only to receive eme gency calls.
      (4) The student may, however, exercise the following soci privileges, provided she is not dating: attending con munity series (i.e. concerts, lectures, plays) and attendi Sunday morning and evening church services.
4. Lenient campus
   a. Given for the following:
      (1) Accumulation of six calldowns
      (2) The sixth unexcused chapel absence and the second every two unexcused absences after the sixth.
      (3) Failure to attend required lectures and concerts, wit necessary exceptions approved by the Dean of Students the Judicial Board.
   b. Restrictions same as strict campus except:
      (1) The student may make and receive phone calls.
      (2) The student may go to Ridgewood and Wilmont busines establishments once a day, provided she is not dating.

5. Lenient week-end campus
   Lenient week-end campus, which shall be defined as beginning Friday at 8:00 a.m. and ending Monday at 8:00 a.m., is given in cases deemed necessary by the Judicial Board and carries the same restrictions as lenient campus.
6. Non-Resident student campus
   a. Given for the sixth unexcused chapel absence and the second of every two unexcused absences after the sixth.
   b. Restrictions:
      (1) The student must spend twelve hours in the library within the period of one week, staying at least one hour at a time.
      (2) The student must sign in and out on the campus book, stating the time and place in the library where she is studying.

udicial Board Action is taken for the accumulation of six call downs y nonresident students.

robation, suspension, and *expulsion* are given for serious offenses, ıcluding the following:

1. Academic dishonesty.
   a. Cheating in tests and examinations.
   b. Cheating in assignments.
      (1) Accepting of assistance in themes, book reports, book outlines, or other written work either in organization or in corrections in violation of procedures prescribed by individual instructors.
      (2) Failure to give proper credit in written work for quotations and distinctive ideas drawn from the writings of other people. (Note: For research papers, the "Handbook of Form for Research Papers" will be the guide for proper documentation. For other types of written assignments, the instructor will give directions; the responsibility for understanding and carefully following such instructions lies with each student.)
      (3) Using another student's mathematical problems, maps, or notes on parallel reading.
      (4) Signing for parallel reading which has not been done.
      (5) Copying laboratory work from other students.
      (6) Using interlined books.
2. Theft.
3. Falsification of college records.
4. General dishonesty.
5. Violation of the drinking policy.
6. Any other offense of a serious nature.

NOTE: Probation, suspension and expulsion are given upon approval of wo-thirds of the members of the Judicial Board, subject to approval of the 'aculty Committee on Student Government and the President of the ollege.

If a student on probation is returned to the Judicial Board for further iolations, either suspension or expulsion will be recommended.

The Meredith Campus

College Residence

Rooms are 11′ x 16′ with 2 closets, 2 single beds, 1 study table wit bookshelves, 2 straight-back chairs, 1 double dresser, 1 wall light an an overhead light. Dormitory furniture is not to be rearranged; extr chest of drawers and chairs are unnecessary.

There is a pair of windows in each room 75″ x 78″ except room in all dormitories numbered 114, 115, 218, 219, 318, and 319 measur 97″ x 78″. The beds are 76″ x 36″ and are 20″ from the floor. Eac student brings her own bedding (including a mattress cover) and pillov It is advisable to have 4 to 6 sheets, dresser scarfs, pillow cases, towe and bath cloths.

Rooms on Fourth Floor Stringfield and Vann are newly constructe and equipped. Each has 2 dormer windows with venetian blinds, excep rooms No. 404 and No. 411 have one window each, and No. 407 ha three windows. Mattresses for the twin beds in each room are 76″ x 36 and are 21″ from the floor.

Rooms in Poteat are 11½′ x 20′ equipped with built-in furnitur comprised of 2 single beds, 2 wardrobes, 2 study desks, with bookcas units above, and 1 double dresser. Mattresses for the beds in each roor are 76″ x 36″ and are 21″ from the floor. Each room has a window, siz 40″ x 62″.

Kitchenettes

The student kitchenettes are located on the first floor of Brewe Stringfield, and Faircloth dormitories and on each floor of Poteat Ha and may be used before 11:00 p.m. Electrical cooking appliances may b used in kitchenettes only—not in student bedrooms.

Pressing Rooms

Pressing rooms are located on most dormitory floors. The first floc of each dormitory has an automatic washing machine (25c charge which, however, may not be used to wash bedspreads or rugs. Electri clothes dryers are located on the first floors of Vann, Brewer, an Poteat (25c charge). No machines may be started after 10:30 p.n Pressing rooms are equipped also with ironing boards, but students mus supply the irons.

Sewing machines are located on the first floors of Stringfield an Faircloth, and hair dryers are located on the first floors of all the dorm tories. (25c charge)

Storage

Foot lockers and trunks may be stored at the college during th academic year only. They will be returned to the owner at the end c the year.

Sports Facilities

Tennis courts, stables and riding ring, a swimming pool, and gymnasium are conveniently located on the campus. The gym provides fo

asketball, volleyball, shuffleboard, badminton, roller skating, and other ecreational sports. Advanced swimming classes give a student the opportunity of getting her life-saving and instructor's certificates.

ENTERTAINING ON CAMPUS

Students receive and leave their dates in Johnson Hall.

Dates do not smoke in the Johnson Hall parlors.

Students leave dormitory parlors, hut, and gym ten minutes before losing time.

NTERTAINING IN THE FIRST FLOOR DORMITORY PARLORS

Parlors are used for meetings, parties, and dating.

1. Students meet their dates in Johnson Hall and accompany them to these places; that is, a group of boys may not go alone.
2. Dates enter the parlors by court doors only.
3. Rooms on the court side should have shades drawn in the evening.
4. Students do not talk with men from the windows.
5. The faculty parlor on first floor Vann will not be used by students.

NTERTAINING IN THE GYM

1. At all times there must be at least two couples.
2. Students may wear socks when dating in the gym. Hard leather-soled shoes or black rubber-soled shoes may not be worn by students or their dates.
3. Students wishing to use the gym for dating must sign up with the Physical Education Department by 5:00 p.m. on the day on which they plan to use it.

NTERTAINING IN THE HUT

The Hut, which is a log cabin, contains two big fireplaces, television, ng-pong equipment, an electric stove, refrigerator, and kitchen utensils. y making arrangements with the Dean of Students, students may reerve the Hut for parties, dates, and club meetings.

1. There must be at least two couples at all times after 6:00 p.m.
2. Private parties or public meetings in the Hut must be registered on the calendar in the office of the Dean of Students two days in advance.
3. Each group using the Hut is responsible for having it cleaned not later than the next day.
4. Regulations to be observed while using the Hut:
   a. The house director must be notified twenty-four hours in advance if fires are to be laid or dishes to be used.
   b. The key for the Hut must be obtained from the office of the Dean of Students and returned immediately after use.
   c. All furniture and kitchen equipment must be left clean and in place.
   d. No equipment may be taken from the Hut.
   e. Fires must be completely out, stove units turned off and refrigerator cleaned before leaving.

f. All windows must be left locked.
g. Broken or missing equipment must be reported to the hous director.
h. Any abuse of Hut property will cancel the privilege of usin the Hut for persons responsible.

Entertaining in the Bee Hive

The Bee Hive or the Meredith Supply Store is the college bookstor supply store, and soda shop, which carries varied items such as cosmeti and school supplies. It contains also a television set for use durir leisure time.

1. Hours for dating: 3:00 to 5:00 p.m., Monday-Saturday
   8:00 to 10:45 p.m., Friday and Saturday
2. Students receive and leave dates in Johnson Hall.
3. Dates are taken down the walk on the outside of Brewer.
4. Students in the Bee Hive during dating hours must be proper dressed.

Entertaining on the Campus

Guests may be shown the campus during the day.

There is no dating on the campus grounds after dark except f organized college functions which dates may attend.

Entertaining Overnight Guests

Guests may not be entertained in the dormitories for more than thr consecutive nights. Each student is responsible for the behavior of h guest.

1. All overnight guests must be registered in the office of the De of Students upon arrival.
2. Guest rooms are reserved in advance with the house director. T rate is $1 per person per night.
3. Meals for guests are arranged with the dining room hostess.
4. Guests do not enter or leave the college between closing hour a 6:00 a.m. However, when double-dating with a Meredith stude who is taking a 1:00 o'clock permission, the guest may also ta this privilege if she signs for permission in the Dean of Studen office. Each student is responsible for her guest and may penalized if that guest violates Meredith College regulations.

Dress

At all times appropriate and socially acceptable standards of dress a expected of Meredith students. At Meredith we enjoy the reputation being neatly dressed. It is part of our educational program. We are pro of this distinction and feel certain that its continuation is a vital part maintaining our present status in the Raleigh community.

Suggested Guide to Appropriate Dress

Business appointments, doctor and dental appointments, shopping the downtown area, street dresses, skirts, sweaters, blouses, hose.

Church: suits, dresses, hats, gloves, hose.

Teas: dressy suits or dresses, hats, gloves, hose.
Banquets, receptions: cocktail length or long dresses, gloves, hose.
Luncheons: dresses or suits, hats, gloves, hose.
Concerts, plays, and dinner dates: dresses, suits, gloves, hose.
Picnics and such occasions as informal concerts at the Rose Garden ıd Coliseum: casual sportswear such as bermudas, toreadors, skirts, veaters.

Since the above statement does not cover all situations, we encourage ɔu to inquire about appropriate and acceptable dress for particular oc-ısions if you are uncertain.

Notes

To Sunday dinner at the College, students wear church clothes, with no ıts.

Kerchiefs are not worn in class or chapel. Kerchiefs are not worn in ıe dining hall except on Saturday night for supper nor in the library except ı Saturday afternoon.

Gym suits, jodphurs, slacks, or shorts are not worn in Johnson Hall any time or in Hunter and Joyner before 6:00 p.m. except that non-sident students are permitted to wear physical education clothes while ɔing to and from physical education classes from the day students' ɔoms by the way of the back steps at the east end of Johnson Hall.

Sunbathing attire is permitted only on breezeways between the dorms ıd at the pool. There is no sunbathing on Sunday except on the sun decks.

Regulation clothing for physical education classes is purchased on the ımpus. Gym shoes are needed for most physical education classes.

White dresses are needed by sophomores and seniors for Commence-ent week end.

FIRE DRILLS

A siren will be the signal to clear all dormitories.

1. Turn on light in your room.
2. Close windows and transom. Leave door open. Fire warden will close it.
3. Put on coat and shoes.
4. Walk (not run) *quietly,* single file on your side of the hall towards assigned exit.*
5. Go straight to designated place some distance from building and wait quietly while your fire warden checks roll.
6. Remain in group until instructed to return to dormitory.
7. After groups return to dormitory, fire wardens report to Fire Chief in Dean of Students' Office.

Assigned Exits

The dividing line for each hall is the social room and telephone corridor. Those who live on the north end of the second, third and fourth floor halls leave by stairway at the north end of the building. Those who live on the south end of second, third, and fourth floor halls leave by stairway at the south end of the building. First floor residents may leave by exit near telephone booths. These passage-ways must never be blocked.

DINING ROOM

1. No dishes, silver, trays or other equipment may be taken from th dining room without the permission of the dining room hostess.
2. No dinner may be taken from the dining room at any family-styl meal. Students who are too ill to come to the dining room for the meals should report to the infirmary.
3. Books and coats must be left outside the dining room.
4. Arrangements for dinner guests are made with the dining roo hostess immediately after lunch or at 4:45 p.m. Arrangements fc Sunday dinner (1:15 p.m.) guests must be made not later tha 9:00 a.m.
5. All meals are strictly cash.
6. Students bringing guests into the dining room for any family-styl meal are requested to pay for the meal in advance. If this is nc done, it will be necessary for the hostess to bring a slip to the tabl which the student must sign, in order that she can pay for the me later. Students having cafeteria guests pay the cashier or the dinin room hostess before leaving the cafeteria.

Breakfast	$.60	Dinner	$1.0
Lunch	.75	Formal and Sunday dinner	1.2

7. After the blessing, no seats may be reserved for guests or studen without permission from the dining room hostess.

DAILY PROGRAM

	A.M
Rising bell	7:1
Breakfast	7:30-8:1
First class	8:2
Second class	9:2
Chapel	10:3
Third class	11:0
Fourth class	12:0
	P.M
Lunch*	12:15-1:1
Fifth class	2:0
Sixth class	3:0
First dinner bell**	5:5
Second dinner bell	6:0
Dinner	6:0
Study hour	7:30-10:0
Closing bell Sunday-Thursday nights	11:0
Closing bell Friday night	11:3
Closing bell Saturday night	12:0

**Lunch on Saturday—12:00-12:45 p.m.*
***Saturday dinner (Cafeteria)—5:30-6:15 p.m.*
Sunday Breakfast—8:15-9:00 a.m.
Sunday dinner—1:15 p.m.

HEALTH

The blue blank containing a record of pre-entrance physical examination and immunizations against smallpox, typhoid fever, tetanus, and poliomyelitis must be in the possession of the Health Service before matriculation.

Each fall, a mobile X-ray unit will be on the campus for two days, and every student is urged to have a chest X-ray made as part of the program to prevent the spread of tuberculosis.

Infirmary hours are as follows:

Monday through Saturday	Sunday
8:00 a.m. to 10:00 a.m.	8:30 a.m. to 9:00 a.m.
1:00 p.m. to 2:00 p.m.	1:45 p.m. to 2:15 p.m.
6:30 p.m. to 7:30 p.m.	6:00 p.m. to 7:00 p.m.

Doctor's hours are as follows:

Monday, Wednesday, and Friday

9:00 a.m. to 10:00 a.m.

Visiting hours for students are 4-5 p.m. and 6:30-7:30 p.m. Only Meredith students and parents are allowed to visit infirmary patients.

Infirmary rules are as follows:

(a) The lights will be turned off for all bed patients at 10:00 p.m.
(b) Students in isolation for contagious diseases are not allowed to receive outside visitors or fellow students.
(c) Patients with minor illnesses and cold symptoms should come to the Infirmary before 7:30 p.m. except for acute symptoms.
(d) All students confined to the infirmary are excused for classes missed. Absences are not excused for students who are ill in their rooms.
(e) Nurses and the physician are available at all hours for accidents and emergencies.
(f) Only minor illnesses and emergencies are treated in the infirmary.
(g) Major illnesses are referred to physicians off the campus or to family physicians.
(h) Students in the infirmary will be served their meals and are not to receive outside food unless approved by the Student Health Service.
(i) The Health Service alone is responsible for the diagnosis and treatment of the students on the campus.
(j) The notification of parents regarding the illness of students is the responsibility of the Health Service staff, and fellow students are asked to withhold information prior to official action.
(k) Students are not to use sun lamps, of any type, unless ordered by the College Physician or under the direction of a physician.

All appointments with physicians off the campus are made through the infirmary.

Health fees which are included in the resident fee, cover all costs of service rendered by the Health Service except tonics, vaccines, special prescriptions, X-rays, and consultations off the campus.

8. Any student having any physical defect or known disease or disabili is required to make this known to the Student Health Service.

CLASS ABSENCES

Absences from classes because of illness—in the infirmary, or o campus with a statement from a physician, parent, or guardian—will b excused.

1. A resident student who misses classes while confined to the in firmary or because of an appointment with a physician off campu will be given by the Infirmary Staff the proper form for requestin that such absences be excused.
2. A resident student who becomes ill at home and incurs clas absences before returning to the campus is upon her return t report to the infirmary and secure the proper form for requestin that such absences be excused.
3. A non-resident student is to secure from the office of the Registra the proper form for requesting that class absences caused by illnes be excused. The completed form should be taken to the Registrar office on the day the student returns to classes.

HOUSE

1. Students must obtain keys to their rooms and closets from th house director before moving in. Keys must be returned befor leaving the college. If keys are turned in promptly the dollar wi be refunded.
2. The college cannot be held responsible for articles misplaced c lost. Students should keep closets locked at all times, and room should be locked when students are absent from the college.
3. Students may not display pictures or pennants on the walls or doo of their rooms by use of any adhesive material or by driving nai or tacks in the plaster. Pennants and pictures must be hung fro the molding by means of picture hangers.
4. Students may not paint furniture or rooms nor mar the glass in th doors with paint, stickers, adhesives or names. Students will be re quired to pay for damage done to college property.
5. Furniture must not be removed from any room without permissio from the house director.
6. Curtain rods must be left in rooms.
7. Students may not keep animals or birds in the dormitories.

LAUNDRY

1. The laundry, located in the basement of Faircloth, accepts only fla work.
2. Each student is allowed 2 sheets, 2 pillowcases, 1 bedspread, 4 terr cloth items and 1 bath mat per week.
3. Each piece of laundry must have name tapes sewn (not ironed on the hem in the corner. Fitted sheets must have name tags sew on four corners.

LIBRARY

›URS: MONDAY-FRIDAY	SATURDAY
8:10 a.m.-10:00 p.m.	8:10 a.m.-5:45 p.m.

The library is closed during chapel periods.

Students may borrow general books for two weeks, or for a shorter ·iod, determined by the demand for the book. At the expiration of two eks, books may be renewed for two weeks, provided that they are not ›ded by other persons. To renew books bring them to library and have m recharged. Any book may be recalled by the librarian when needed the library. Students must have permission from the librarian to use to borrow books from other libraries in the city.

Students found with missing library books in their possession will be ılt with at the discretion of the Judicial Board.

Neither resident nor nonresident students may come to the library aring kerchiefs or with hair rolled up except on Saturday afternoon. rchiefs are to be neatly arranged. No curlers should be visible.

Food and drinks are not to be brought into the library.

Ink is provided at the circulation desk. Do not bring bottles of ink the library.

FINANCIAL PROCEDURES

·dent Pay

Student self-help pay will be distributed by check at the mid-point and the end of each semester.

nceled Checks

In the case of returned checks, the Business Office will collect from the dent 50c for the first check and $1.00 for any which may follow.

Activity Fee

Each student pays an activity fee of $19.35 which is distributed in the following ·:

S.G.A.	$ 1.75
M.C.A.	.80
M.R.A.	.60
Societies	.90
Acorn	1.60
Oak Leaves	4.45
Twig	3.45
Playhouse	1.00
Class Dues	4.70
Nonresident Students	.10
	$19.35

Meredith Recreation Association

JUDY HAMRICK

Judy Hamrick.....*Preside*
Beverly Scarborough.....*Vice-Preside*
Alice Miller.....*Treasur*
Patty Tollefsrud.....*Secreta*
Barbara Watson
Monogram Club Representati
Jane Hocutt..*Hoofprint Club Representati*
Susan Stone.....*Social Chairm*
Julie Miller.....*Publicity Chairm*
Ann Partin.....*Business Manag*
Shirley Kriegel, Becky Fowler
Day Student Representativ
Mrs. Jay Massey.....*Spons*

Managers:

Dance.....Kay Lambeth
Archery.....To be elected
Golf.....Nina Banner
Swimming.....Brenda Wilson
Softball.....Georgia Kimball
Volleyball.....Ann H
Badminton.....Nell Wilkers
Basketball.....Sandra Newt
Individual Sports.....Lynn Dod
Tennis.....Mimi H

Every student of Meredith College is a member of the Meredi Recreation Association. The M.R.A. Board, composed of student repr sentatives, meets weekly to tackle the task of organizing and co-ordina ing all extracurricular recreation and athletic activities of the college.

Major sports sponsored by the M.R.A. are basketball, volleyba softball, tennis, badminton, and ping pong. Tournaments in each these sports are held throughout the seasons. Individual sports, such hiking, bicycling, and bowling are participated in throughout the ye The Tennis Club, Hoofprint Club, and the Monogram Club are und the direction of the M.R.A., but each functions under the leadership its own officers. Those who take one semester of horseback riding a eligible for the Hoofprint Club; students earning 1,000 points becor members of the Monogram Club; any student interested in tennis eligible for membership in the Tennis Club.

A basketball trophy is awarded at the close of the basketball seas to the class winning the tournament.

A volleyball key is awarded at the end of the volleyball season to t freshman who has shown the most teamwork, loyalty, and proficien in volleyball. A representative from the freshman class is chosen on t basis of participation and interest shown in activities sponsored by t M.R.A. A trophy is awarded at the end of the year to the member of t student body who is considered by the Meredith Recreation Associ tion Board to have contributed most to athletics during the year.

MONOGRAM POINT SYSTEM

esident	250	Secretary	125
ce-President	200	Treasurer	125

tivity managers (Volleyball, Tennis, etc.) 100
blicity chairman, Social chairman, Monogram Club President, Freshman representative, Business Manager 100
norary varsity team 100

In order to be eligible for a varsity team a candidate must have:
1. Played at least one tournament game or its equivalent.
2. Conducted herself in a sportsmanlike manner in all games.
3. Shown proficiency and versatility.

Points earned in organized sports are recorded by the sports manager. It is the participant's responsibility to see that the manager has her points correct.

No practices are required in order to play in class tournaments

Points awarded per practice	25
Additional points for attending 80 per cent of practices	50
Participation in class tournaments	50
Participation in games with other schools	50
Participation in Society games	50
Class Chairman of any organized team	50
Members of championship team	50
Spectators	10
Referees, Timekeeper, Scorekeeper	50

dividual sports:

Hiking, per mile	4
Horseshoes, Ping-pong, Shuffleboard, Deck Tennis, Lifeguarding, per hour	5
Skating, Badminton, Bicycling, Riding, Tennis, Bowling, Swimming, Golf, Archery, per hour	10
Aquatic instructor; Swimming: Senior Life Saving Certificate	100
Participation in Swimming Show	50
Limit in combined individual sports (per year)	300

Summer points while earned in summer sessions at Meredith

uitation group:

Membership in club per semester	50
Special performances	50

nce groups:

Membership in club per semester	50
Participation in spring concert	75
Campus and Off-campus performances	50

dividual Sports Tournaments:

For each match won in the tournament	15
For each match lost in the tournament	10
Winner of tournament	25

unt activities:

Class Chairman	75
Class Director	50

Meredith Christian Association

SANDRA FLYNT

Sandra Flynt.....*Preside*
Ruth Ann Sloop.....*Vice-Preside*
Betty Pritchard.....*Social Chairm*
Bonnie Noel.....*Devotional Chairm*
Judy Dean.....*Secreta*
Hope Glover.....*Treasur*
Kae Freeman
Religious Emphasis Week Chairm
Norma Gargis.....*Program Chairm*
Gaye Miller.....*Publicity Chairm*
Nancy McClenny.....*Publicity Art*
Liz Dickens, Judy Scott.....*Extension Chairm*
Gloria Frye.....*Day Student Representati*
Dale Childress.....*Baptist Representati*
To Be Elected.....*Episcopal Representati*
Suzanne Guthrie.....*Methodist Representati*
Laura Page.....*Presbyterian Representati*
Helen Everette.....*Christian Representati*
Ann Freeman, Gwen Myers.....*Social Action Chairm*
To Be Elected.....*Freshman Representati*
To Be Elected.....*Faculty Advis*
To Be Elected.....*Pastor Advis*
R. A. L. Walker.....*Direc*

Upon entrance at Meredith College all students working toward degree become members of the campus religious organization, the Me dith Christian Association.

Features of this organization include a daily vesper service which ai at devotional growth, and a series of forums which stimulate intellect understanding.

Opportunities for service are afforded by the extension program, wh includes a reading and visitation program at the State School for the Bli visitation at Dorothea Dix Hospital, and the opportunities to work w Negro children and to work at the Raleigh Rescue Mission.

In the fall the M.C.A. sponsors with the State College B.S.U. Freshman-Transfer Party in the court.

The M.C.A. encourages each student to become acquainted with Raleigh churches and to move her membership to the church of choice. In order to meet the ministers of these churches informally, ea student is invited to the "Meet the Ministers" Tea.

These activities carry out the purpose of the Meredith Christian Assoc tion: to provide both the means of understanding the truths of God Christ and the opportunities for expressing them by creative service; strengthen, correlate, and unify all of the separate religious denominatio into one campus fellowship with an all-inclusive program of religious tivity, and at the same time to encourage each student in appreciation her particular denominational heritage.

ASTROTEKTON

KENT THOMPSON
President

PHILARETIAN

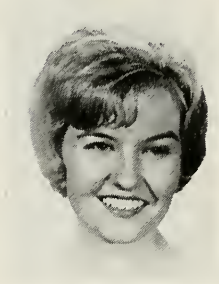

CANDACE WELSTED
President

Meredith Societies

'ou will hear first at Meredith, if you haven't already heard, about the societies, the Astrotekton and the Philaretian. You will be attentively shed" by members of both of these societies. You will have parties serenades, and you will hear much about the activities and the girls ach. There is the keenest competition between these two societies for affections of you new girls. Heed an old girl's advice and don't lose r heart too quickly.

'he societies have a hall in which monthly meetings are held. Pro-ns at meetings are social activities of fun and fellowship!

'he Astro Society, whose colors are gold and white, has the motto, builds too low who builds beneath the stars." Its mascot is Billy ro, a goat. Each year the Astrotekton Society offers the Carter-church medal for the best essay written by one of its members.

'he colors of the Phi Society are blue and white; its motto is ain living and high thinking," and its mascot is Milton, a bear. Each r the society offers a medal for the best literary contribution written one of its members. Many worthy projects are also sponsored by the s each year.

OFFICERS

NT THOMPSON	*President*	CANDACE WELSTED
'SY HOWELL	*Vice-President*	LAURA PAGE
LE BAGNAL	*Secretary*	PATSY BURKS
ROLYN BENNETT	*Treasurer*	BRENDA CAROLE JONES
NNIE SAMS	*Sergeant-at-Arms*	LOU GILLIAM
RCIA SNED	*Chief Marshal*	LEE SMITH
AH ANNE POOLE	*Senior Marshal*	LARAY WILLIAMS
NTON WALTER	*Junior Marshal*	JANE COLEMAN
LLY ANN WHITE	*Sophomore Marshal*	MARILYN CARTER
BE ELECTED	*Devotional Chairman*	SARAH JANE STEWART
BE ELECTED	*Publicity Chairman*	ANN KANIPE
BE ELECTED	*Song Leader*	JANET GROGAN
SS CAROLYN BARRINGTON	*Sponsor*	MRS. HELENA ALLEN

Student Publications

Student publications make up a great part of the extracurricular a tivity on college campus. The school newspaper, the magazine, a the annual are three indispensable factors of a full college life.

THE ACORN

The *Acorn* is the literary magazine of the college, published quarte by the students. With its aim as more and better creative writing, t *Acorn* tries to maintain a high standard and to help train and e courage students who are interested in creative writing.

Acorn Staff

Sue Kelly.....*Edi*
Susan Caison.....*Assistant Edi*
Kaye Howard.....*Art Edi*
Bettie Wilson, To Be Selected.....*Senior Edit*
To Be Selected.....*Junior Edit*
Kathy Booth, To Be Selected.....*Sophomore Edit*
Linda Rackley.....*Business Mana*
Ginny Medlin, Joan Voshell, Pat Yarbrough.....*Typi*
Phyllis Pittman, To Be Selected.....*Circulation Manag*
Dr. Mary Lynch Johnson.....*Spon*

OAK LEAVES

The college annual, *Oak Leaves,* will be your book of memori In it, college activities and community living are portrayed in th varied aspects—from the social and athletic activities to the express of the beauty of the college campus.

Editorial Staff

Jo Ann Knight.....*Edi*
Dale Childress, Jeanne Bryant.....*Senior Edit*
Laura Page, Joanne Smith.....*Junior Edit*
Betty Pritchard, Susan Stone.....*Sophomore Edit*
To be Elected.....*Freshman Edit*
Kaye Howard.....*Art Edi*
To be Elected.....*Photography Edi*
Agnes Schertz, To Be Selected.....*Typ*
To Be Selected.....*Spon*

Business Staff

Barbara Jean Carver.....*Business Mana*
Rosie Chandler.....*Seni*
Nancy Stilley, Margaret Hall, Joanna Helms.....*Juni*
Millicent Wood, Judy Woodruff, Mary Jo King.....*Sophomo*
To be Elected.....*Freshm*
To Be Selected.....*Spon*

THE TWIG

e Twig, the college newspaper, is a permanent record of all that ns at Meredith. As well as covering the news, *The Twig* brings es, cartoons, humor, special columns, and student opinions. Since elp make this campus news, why not help write it? To anyone ournalistic ambition and interest, *The Twig* offers a real oppor- for newspaper work.

Twig Staff

NDA BARRIER ..... *Editor*
BETH PONTON ..... *Associate Editor*
HOLT ..... *Managing Editor*
WORCESTER ..... *Feature Editor*
A WOODFORD ..... *News Editor*
RUARK ..... *Columnist*
HOWARD ..... *Cartoonist*
ATWILL, JUDY RILEY ..... *Copy Editors*
NORMA ROSE ..... *Sponsor*

Reporters

y Barbee
n Bradshaw
e Bryant
eth Dickens
Hines
Beverly Kennedy
Jane Leonard
Blue McKethan
Joy O'Berry
Beth Porter
Veronica Rabb
Macki Rudisill
Carol Smith
Ginny Sutton
Donna Vierson
Jan Wilkins

Business Staff

DANIEL ..... *Business Manager*
WILSON ..... *Advertising Manager*
SMITH ..... *Circulation Manager*
KANIPE ..... *Mailing Editor*
BUTLER ..... *Chief Typist*
LOIS FRAIZER ..... *Sponsor*

Advertising Staff

Bragg
a Ann Butler
Carter
Laurie Cress
Florence Dickens
Carol Ann Griffin
Mary Miller
Ann Shingleton

Typists

e Waller
Eaton
nn Savage
Judy Pierce
Libby Howie
Jo Peele Smith
Janie Hocutt
Frances Ann Maness

Meredith College Playhouse

JOAN THOMPSON.....Pres
MISS RUTH BAKER.....Sp

"All the world's a stage"

You may be a competent sportswoman, you may be an enthus newshound, or you may be a glamorous socialite; but in any even hope that you have dramatic aspirations. For on the Meredith ca there is an organization which will kindle that spark of interest dramatic ability and stage poise. The Playhouse offers you an opport to gain experience in every phase of dramatic work. If you wa act, you can try out for any of the productions given during the If you prefer to be the "power behind the throne," you can work o staging, properties, make-up, or costuming committees. If you d want to take an active part at all, you can spur our endeavors on b tending the productions. You don't have to buy a ticket for each duction; for when you pay your activity fee in September, you pur admission to a year's enjoyment of Playhouse performances. We you to come out for plays because of a sincere interest in dram We believe that this interest of yours will increase when you learn students from the neighboring colleges take the male roles in major productions.

Full-fledged membership in the Playhouse is awarded accordi the amount of work in at least one major production. We don't guar a Hollywood contract but we do guarantee lots of fun and a good ing knowledge of play production.

Meredith College Chorus

Officers to be elected in the fall.

The Meredith College Chorus ranks as one of the major chora ganizations of the state. The chorus provides music for various c functions including Founders' Day, Religious Emphasis Week ser the Commencement exercises, and presents concerts at Christmas in the spring each year. The Chorus and smaller ensembles chosen it appear on radio and television broadcasts and on programs for clubs and other organizations. Membership in this choral organizati a privilege which may be enjoyed by Meredith students.

Honor Societies

KAPPA NU SIGMA

rganized in 1923, Kappa Nu Sigma Scholastic Honor Society takes ame from three Greek words, *Kallos, Nous,* and *Sophia,* meaning *ty, soundmindedness,* and *intelligence.* The purpose of the society is omote scholarship at Meredith. Full membership is limited to seniors are elected at the end of their junior or senior year.

t its annual lecture, Kappa Nu Sigma taps associate members from the r class and recognizes the sophomores with the highest average. At pring meeting new members are received, and the Helen Price Scholar- named for a former sponsor, is awarded to the freshman having the est average in her class.

SILVER SHIELD

he idea of the Silver Shield, the honorary leadership society on pus, originated with members of the class of 1933, but no definite nization was set up until the spring of 1935. The purpose of the ty is to foster a good spirit on the campus and to recognize out- ding students who have contributed to life at Meredith. The Silver ld keeps scrapbooks which contain materials needed for reference tudents, including club constitutions and records of club activities, ge and class songs, and college and class traditions. These ma- ls are kept in the library.

ew members of the society are selected from each rising and pres- Senior Class by the members of the organization and the faculty. selection is made on the basis of Christian character, constructive ership, service to the school, and scholarship.

ALPHA PSI OMEGA

May, 1938, the Eta Nu chapter of Alphi Psi Omega, national dra- cs fraternity, was installed with eleven members. The Playhouse proud to have placed the first national honorary society on the edith campus.

he Alpha Psi Omega in no way displaces the Playhouse, for it t a producing organization. Its function is to give recognition to e girls who excel in dramatic endeavor. Any Playhouse member earns at least fifty points is eligible for membership.

Alpha Psi Omega Point System

5-20 points—major role in a long play
0-14 points—major role in a short play
5-10 points—minor role in a long play
2- 6 points—minor role in a short play
5-20 points—directing a major play (three acts)
0-14 points—directing a short play (one act)
0-10 points—work in costuming (making, securing, etc.)
0-15 points—work in staging (lighting, properties, construction, etc.)
0-10 points—work in publicity (posters, tickets, music, make-up)

SIGMA ALPHA IOTA

LYNN BILLINGTON.....*Presid*
JOAN THOMPSON.....*Vice-Presid*
JANET MORRIS, TO BE ELECTED.....*Secre*
BRENDA SMITH.....*Treasu*
JANE SULLIVAN.....*Adv*

The Beta Zeta Chapter of Sigma Alpha Iota, National Professi Music Fraternity for women, was chartered in January, 1949. Meml chosen from music majors are admitted on the basis of interest, excelle in scholarship, musical ability, and faculty recommendation.

Class Officers

SENIOR

SUE HILTON.....*Presid*
SUE BELL.....*Vice-Presid*
ANN DAHL.....*Secre*
JUDY MAYNARD.....*Treas*
MRS. DOROTHY PRESTON.....*Spo*

Class Colors: purple and gold

JUNIOR

BETTY WEBB.....*Presid*
JANIE HOCUTT.....*Vice-Presid*
GAIL BUTLER.....*Secre*
JANE TEAGUE.....*Treas*
MRS. HELENA ALLEN.....*Spo*

Class Colors: blue and white

SOPHOMORE

JUDY WOODRUFF.....*Presi*
KAREN JENKINS.....*Vice-Presid*
MARY ARAKAS.....*Secre*
JEAN LEVIN.....*Treas*
DR. LESLIE SYRON.....*Spo*

Class Colors: green and white

FRESHMAN

(To be elected in the fall.)

.....*Presi*
.....*Vice-Presi*
.....*Secre*
.....*Treas*
.....*Spo*

Class Colors: rainbow colors

BAPTIST STUDENT UNION

BSU Executive Council

E CHILDRESS.....*President*
WACASTER.....*Vice-President*
HY BOOTH.....*Secretary*
NDA SMITH.....*Treasurer*
:A LOWRY.....*Program Chairman*
:IE TART.....*Publicity Chairman*
N GRANT.....*LISTEN Chairman*
N BLANCHARD.....*Social Chairman*
A JO HALL.....*Day Student Representative*
ANNA BAILEY.....*Worship Chairman*
SHALL MOORE.....*Social Action Chairman*
:E ELECTED.....*Freshman Representative*
:E ELECTED.....*Faculty Advisor*
:E ELECTED.....*Pastor Advisor*

ıe Baptist Student Union of Meredith College has a three-fold purpose. to strengthen, correlate, and unify all of the Baptist religious activities one campus unit with a strong central base of operation; to provide ıe Baptist students at Meredith an informative program concerning ist doctrine, institutions, and affairs; and to project a dynamic program ssionary education through LISTEN (Love Impels Sacrifice Toward y Need) and to provide definite channels for contribution and ce.

ıese objectives are sought through activities such as the Church-ent Picnic which seeks to introduce new students to the Raleigh Bap-hurches and personnel through a tour of some of these churches, a c, and fellowship; the Freshman-Transfer Party (sponsored with the dith Christian Association and the State College Baptist Student n); and participation in discussions and study groups of special in-: to Baptist students.

ercollegiate activities include the Statewide BSU Convention in the the mid-year retreat of the Meredith and State College BSU's, the al Spring Leadership Training Conference, and various programs of and fellowship in cooperation with other schools in the area.

ıe Baptist Student Union of Meredith College offers the opportunity ıdividual and cooperative growth or service through all of these ac-s. Membership is upon voluntary commitment of the individual stu-to the BSU through the signing of a statement consistent with the ıses of the organization.

Clubs

Extracurricular life is incomplete unless it includes active partic tion in at least one or two campus clubs. Membership in som these clubs is open to all interested students. In others, it is restri to those girls who take certain subjects. No student is allowe belong to more than three departmental clubs.

ALPHA RHO TAU ART CLUB

The purpose of this organization is to promote and encourage int in art and to supplement the art curriculum with outside activities.

To Be Elected.....*Presi*
Kaye Howard.....*Vice-Presi*
Patricia Tollefsrud.....*Secretary-Trea*
To Be Elected.....*Spo*

BARBER SCIENCE CLUB

Nancy McClenny.....*Presi*
Dheadra Munford.....*Vice-Presi*
Charlotte Otts.....*Secr*
Jenny Blalock.....*Trea*
Dr. Mary Yarbrough }
Dr. John Yarbrough } .....*Spo*

The Barber Science Club, organized in 1929, elects its members students majoring in a science, those having a science as a related fiel those taking a science course as an elective. Its purpose is to pro interest in science among the entire student body and to provid outlet for the special scientific interests of its members. Program students, lectures, movies, and field trips are arranged for the mo meetings.

BUNYAN YATES TYNER CHAPTER STUDENT NEA

Vicki Wilson.....*Pres*
Rosie Chandler.....*Vice-Pres*
Ann Hampton.....*Secr*
Nell Wilkerson.....*Trea*
Miss Lila Bell.....*Spo*

Future Teachers of America emphasizes ideals in keeping with great Horace Mann tradition. Established as a project of the Nati Education Association, it seeks to orient the student into his profes to acquaint him with outstanding educators of the state and natio promote the aims and objectives of modern education; it places mary emphasis on the qualities of dependable character and leader The club is under the immediate sponsorship of the members of Education Department.

CANADAY MATHEMATICS CLUB

LTON LIPSCOMB.....*President*
MAYNARD.....*Vice-President*
RA WORTHINGTON.....*Secretary*
NA HELMS.....*Treasurer*
. DOROTHY PRESTON.....*Sponsor*

ie *Canaday Mathematics Club* was organized in the spring of 1945. purpose of the club is to promote interest in mathematics and to ide information on its current application. Membership is comprised rls having a major or related field in mathematics and those who completed three hours in college mathematics. Freshmen are eligible ıssociate membership.

COLTON ENGLISH CLUB

ABETH PONTON.....*President*
E ATWILL, MA GARGIS.....*Vice-Presidents*
Y LEWIS.....*Secretary-Treasurer*
TURNER.....*Publicity*
BANNER.....*Social Chairman*
ONE KEMP KNIGHT.....*Sponsor*

ie *Colton English Club* invites into its membership all students who ıajoring in English or are taking a related field in English. By extra-ular association it tries to add to the interest aroused in classes of ture and writing.

ie Julia H. Harris Browsing Room is located on second floor of er Hall and sponsored by the Colton English Club. The Browsing n contains a collection of books for the use of all. The books are ɔ be taken out of the Browsing Room; also no meetings, except hall ings and Family Altar, are to be held in the Browsing Room.

CREATIVE WRITING CLUB

ILLA OATES.....*President*
ARA WATSON.....*Vice-President*
ON BRADSHAW.....*Secretary-Treasurer*
DOROTHY GREENWOOD.....*Sponsor*

e *Creative Writing Club* was organized in the fall of 1960. The ɔse of this organization is to promote more creative compositions udents. During the monthly meetings, compositions by the mem-are read and evaluated by group critical discussion. Students who ctively interested in creative writing are eligible for membership.

FREEMAN RELIGION CLUB

CERS TO BE ELECTED IN THE FALL

RALPH E. MCLAIN.....*Sponsor*

e *Freeman Religion Club* was organized in the spring of 1945. It for the purpose of studying the thought, problems, and current

trends in the field of religion. Membership is comprised of students ha a major or a related field in religion and those who are taking or h had an elective in that field.

HOME ECONOMICS CLUB

PATRICIA PETERSON.....*Presi*
ANN BATSON.....*Vice-Presi*
NANCY BOYD.....*Secre*
CAROL HELMS.....*Treas*
FRANCES HAYES.....*Rep*
TO BE SELECTED } .....*Spon*
TO BE SELECTED }

The Home Economics Club is open to those who have chosen H Economics as a part of their field of concentration. It strives to incr interest in and appreciation of all phases of home economics. Its m bers study their state and national organizations—and become quainted with leaders in the field. The club encourages a better stan of living on the campus and fosters high ideals and appreciation of h life.

HOOF PRINT CLUB

DONNA LEROY.....*Presi*
ANN PARTIN.....*Vice-Presi*
JANIE HOCUTT.....*Secre*
MACKI RUDISILL.....*Treas*
MRS. MARY EDWARDS.....*Spo*

The Hoof Print Club is composed of students who have taken on mester or more of horseback riding while at Meredith. The main tivities of the club include sponsoring the Spring Horse Show and breakfast rides. The club encourages and promotes good horseman among its members.

INTERNATIONAL RELATIONS CLUB

JANE WILSON.....*Presi*
LEE SMITH.....*Vice-Presi*
PAT WHITE.....*Secretary-Treas*
DR. THOMAS PARRAMORE } .....*Spon*
DR. SARAH LEMMON }

The aim of the *International Relations Club* is to secure an un standing of world affairs, to inspire a permanent interest in internati problems, and to provide opportunity for friendly relations with pe of all nationalities. Membership is open to all students who are seric interested in international affairs.

LA TERTULIA SPANISH CLUB

JOSIE CHADWICK.....*Presi*
RUTH ANN SLOOP.....*Vice-Presi*
JUDY DEAN.....*Secre*
LYNN O'DELL.....*Treas*
MR. WILLIAM R. LEDFORD.....*Spo*

ı *Tertulia* is made up of the students who are taking or have taken ish. The aim is to promote interest in the Spanish-speaking countries peoples.

LES AMIES FRANCAISES

FREEMAN.....*President*
E ELECTED.....*Vice-President*
3E ELECTED.....*Secretary-Treasurer*
JACQUELINE BEZA.....*Sponsor*

ıe purpose of *Les Amies Francaises* is to foster interest in and a r understanding of the French language and culture.

MAE GRIMMER GRANDDAUGHTERS' CLUB

KI RUDISILL.....*President*
IE POPE.....*Vice-President*
STAFFORD.....*Secretary*
LOTTE BRASWELL.....*Treasurer*
MARGARET MORRIS.....*Sponsor*

e Mae Grimmer Granddaughters' Club is composed of those stu- whose mothers or grandmothers are alumnae of Meredith. The provides for social life and fellowship among those students who a Meredith heritage.

PRICE LATIN CLUB

CES ANN MANESS.....*President*
EVANS.....*Vice-President*
LENE HORD.....*Secretary-Treasurer*
P. A. CLINE.....*Sponsor*

e Price Latin Club was organized in the spring of 1954. The ›se of the club is to foster interest in Latin and the classics and late them to modern living. All Meredith students who are led in Latin courses or have had at least one year of Latin at dith are eligible.

PSYCHOLOGY CLUB

3E ELECTED.....*President*
CARROLL.....*Vice-President*
GARET KERR.....*Secretary-Treasurer*
ETHEL TILLEY.....*Sponsor*

e Psychology Club was organized in the spring of 1950 for ›urpose of promoting interest in psychology and providing in- ıtion on its current application. Membership is composed of students ; or having had psychology. Students with interest in this field are le for associate membership.

SOCIOLOGY CLUB

Beverly Cox ..... *Pres.*
Laurie Cress ..... *Vice-Pres.*
Marcia Sned ..... *Secretary-Trea.*
Dr. Leslie Syron ..... *Spo*

The Sociology Club seeks to give its members a wider knowled current social problems. Each year the club undertakes a sp project of general interest. All majors and other students expressi genuine interest in the field are eligible for membership.

TOMORROW'S BUSINESS WOMEN

Libby Howie ..... *Pres.*
Jo Peele Smith ..... *Vice-Pres.*
Joan Voshell ..... *Secr*
Pat Yarbrough ..... *Trea.*
Dr. Lois Frazier ..... *Spo*

Tomorrow's Business Women, organized in the fall of 1943, see promote and to encourage interest in business education and to de those qualities which are needed for success in the business w Sophomores, juniors, or seniors who are majoring in business or nomics or who are taking an elective in business are eligible for r bership.

YOUNG DEMOCRATS CLUB

Sallie Pope ..... *Pres*
Martha Ann Butler ..... *Vice-Pres*
To Be Elected ..... *Secr*
Judy Scott ..... *Trea*
To Be Selected ..... *Spo*

The Young Democrats Club is an organization made up of a Democrats in the Meredith Community. During the year the club pa pates in state-party activities and college rallies. Speakers from of the party and government participate in the club meetings.

YOUNG REPUBLICANS CLUB

Anne Roberts ..... *Pres*
Linda Worcester ..... *Vice-Pres*
Barbara Smith ..... *Secr*
To be Elected ..... *Trea*
Mrs. Evelyn Simmons ..... *Spo*

Traditions

r to the hearts of all Meredith girls are the traditions they share l the Meredith girls of the past years.

first of these traditions during the school year is a Corn Huskin' ›onsored by the Meredith Recreation Association. Strange look-atures appear for an evening of festivities! The faculty and stu-lress in costumes of their own creation and appear at dinner to he skits given by each class and by the faculty. There are contests s hog-calling, apple bobbing, and, of course, corn husking. Rec-n is made of all the winners and of the two classes with the most l costumes and songs.

›re Thanksgiving each class busies itself to select a room for stor-›ps, costumes and scripts for the approaching Stunt Night. Each ›resents an original stunt, for the best of which a silver cup is ·d. A class winning the cup for three successive years is per-to keep the trophy.

night before Christmas holidays begin, the Student Government il, M.R.A., and M.C.A. sponsor a formal dinner for the students culty, and later the same night the student body fills special buses es caroling through the city.

inning the second semester is the Rush Week climaxed by De-Day, when each new student chooses the society in which she membership. Each society does one day of rushing, and on on Day the new girls choose their society by walking to breakfast h the lines of the Phis or the Astros, which are formed by the embers on either side of the dining room doors. The last chance nge their minds is at assembly time when the society lines form at the auditorium doors. The votes are counted and the winning announced .

the weather begins to warm, the M.R.A. sponsors the annual Play A half holiday is declared, and a duke elected from the faculty duchess elected from the student body reigns over an afternoon nes and contests between faculty and students. There is also tition between the dormitories climaxed by a picnic in the court.

college plays host to high school seniors during the May Day end. A May queen and a maid-of-honor are chosen by popular f the student body and each class has two representatives in the Court. It is customary that a girl be in the May Court only once er graduating year, when she may become the queen or maid of . The sophomores serenade the May queen on May Day morning onor her with a May Day breakfast. At the May Day breakfast esident of the college is presented with a May basket of flowers e sophomore class. Earlier, seniors have been given corsages ir little sisters. At the crowning of the May queen in the after-she is entertained by the folk dancers and the May pole dancers. ce every college generation the faculty presents Lewis Carroll's *in Wonderland* for the students.

re are also traditions for each of the classes. Each year the en give a breakfast for the juniors and the juniors give the fresh-

men a party in Society Hall. The juniors also honor the seniors spring with the annual Junior-Senior banquet.

The big-sister tradition, probably the best loved one at Me comes in the junior year. In late summer each junior receives a from her class president telling her the name and address of her sister," an incoming freshman, who is assigned to the junior special charge until the upperclassman is graduated.

Once each spring the seniors are the dinner guests of Dr. anc Campbell at their home.

Commencement week brings to light many more Meredith trad The sophomores especially look forward to the Class Day ex during commencement. They set out on a daisy-picking excurs sunrise and work eagerly to make the daisy chains to be used afternoon exercises. The white-clad sophomores hold the two chains and sing to their sister class as it marches through.

One night of that week at a grudge bonfire, each senior bur article she has most disliked at Meredith, so that memories of Me will be only pleasant ones. On Saturday afternoon before comn ment seniors form their class numerals in front of Johnson Hall; singing "The Queen of Our Hearts" they march off to the grove tc their permanent class officers. That evening the seniors condu vesper services.

Besides the traditions already discussed, the classes are divide the odd and the even classes, each with its distinctive customs. to the Even Spirit" is the song of the even girls written in respo "Them Bones," earlier established as the song of the odd classe Class Day the members of the odd classes wear black gloves on left hands and the even girls give their little sisters a token bag of and stones to protect them from the Odd Spirits' bones. The col all odd classes are blue and white until their junior year, when take rainbow colors. Among the even classes, the leap-year classe purple and gold; the other "evens" use green and white. The c colors are maroon and white and the college flower is the iris.

Opportunities in Raleigh

In Raleigh, Meredith students have opportunities to visit the I lature and government departments as well as the State Library, Museum, State Museum of Art, and the Hall of History. Ticket Raleigh Concert Music Association programs, Raleigh Chamber M Series, Friends of the College Series, and Raleigh Little Theatre ductions are available to students in addition to many interesting a lectures, and sports events brought to Raleigh by local organiza

Alma Mater

Words and music by former President R. T. Vann

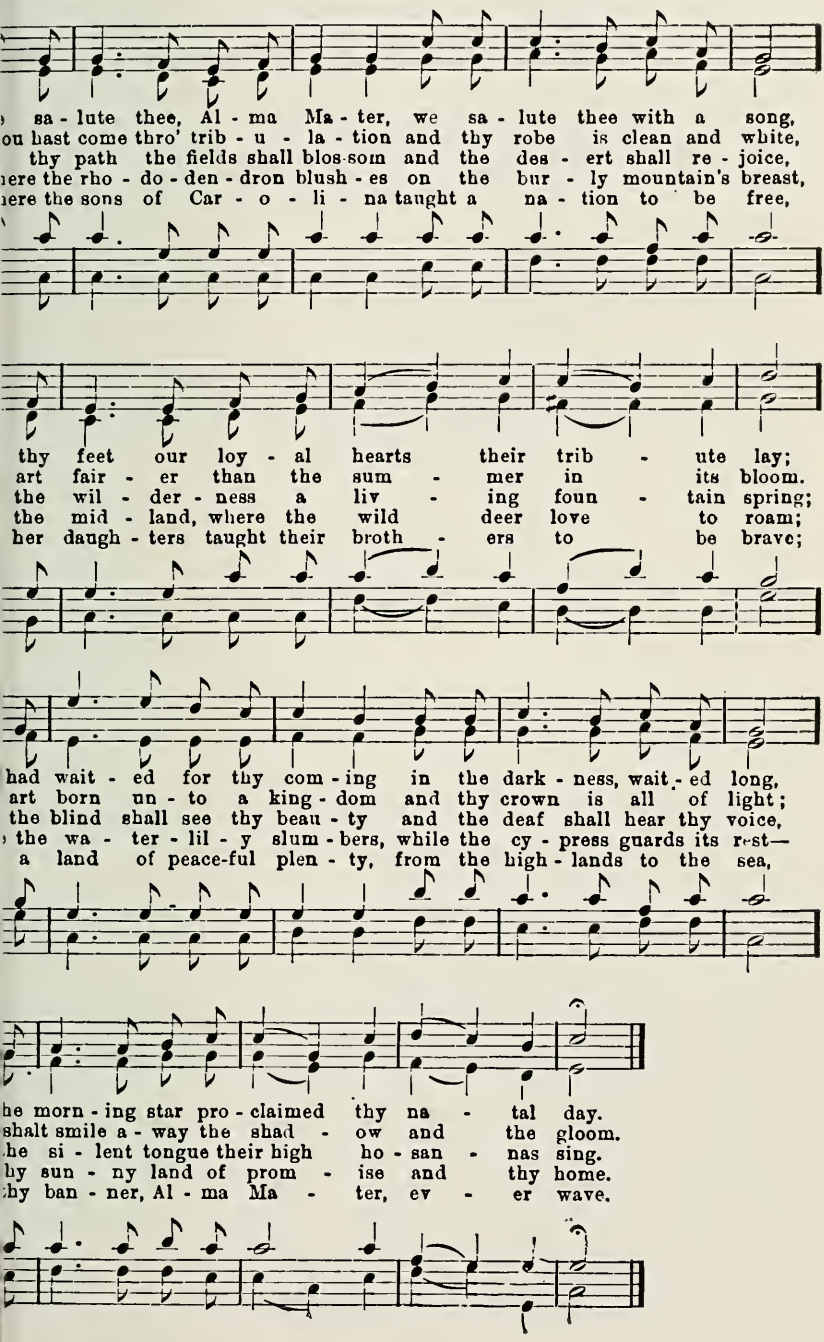

DEDICATION HYMN

We build our school on Thee, O Lord
To Thee we bring our common need;
The loving heart, the helpful word,
The tender thought, the kindly deed.

We work together in Thy sight,
We live together in Thy love;
Guide Thou our falt'ring steps aright,
And lift our thoughts to heav'n above.

Hold Thou each hand to keep it just,
Touch Thou our lips and make them pure;
If Thou art with us, Lord, we must
Be faithful friends and comrades sure.

We change, but Thou art still the same,
The same good Master, Teacher, Friend;
We change, but, Lord. we bear Thy name
To journey with it to the end.

We build our school on Thee, O Lord
To Thee we bring our common need;
The loving heart, the helpful word,
The tender thought, the kindly deed.

Words by S. M. Mayer

YOU'RE THE QUEEN OF OUR HEARTS, ALMA MATE

You're the queen of our hearts, Alma Mater;
You hold a place that no other can fill.
Each year, in passing, has bound us
  And draws us closer still.
Like the sun in the east when 'tis rising,
A new day is dawning for thee.
Through the sunshine and tears
Of our dear college years,
You're the queen of our hearts, Alma Mater.

Words and music by Mary O'Kelly Peacock, '26

INDEX

PAGE

nic dishonesty 31
nic lates 23
..... 44
y fee 39
in Wonderland 55
Mater 57
Psi Omega 47
Rho Tau Art Club 50
:kton Society 43
obiles on campus 25

Student Union 49
Science Club 50
..... 32
e 27
ve 34
ster-little sister" classes 56
t permission
:es 23
of town 23
of Trustees 6
/ing privileges 27
ı boards 20

owns 29
s 30
ıy Mathematics Club 51
ed checks 39
ıg 55
..... 21
; 46
nas party 55
ı attendance 21
;
:ers 48
litions 55
absences 38
g hours 24
..... 50
nges in constitution 20
e calendar 20
e colors 56
e aim 4
e policies 21
English Club 51
elors 9
ve Writing Club 51
al Opportunities in Raleigh 56

program 36

Dancing
Decision Day
Dedication Hymn
Demerits
Dining room guests
Dining room regulations
Dormitory cards
Dormitory officers
Dormitory regulations
Dress
Drinking rule

Eligibility
Employment off campus
Entertaining
  Overnight guests
  In the parlors
  In the dining room
  In the Hut
  In the gym
  In the Bee Hive
  On campus
Expulsion

Faculty Committee on Student Government
Faculty-student play day
Financial procedures
Fire drills
Four-year card
Fraternities
Freeman Religion Club
Freshman Counselors

Grant of powers
Guests (see Enterta
Gym regulations

Home Economics Club
Honor Code
Honor Societies
Hoofprint Club
Hospitality Week End
Hours, Quiet
Household regulations
Hut regulations

Infirmary regulations
International Relations Club

Jurisdiction of the college

Kappa Nu Sigma

·chiefs 35
chenettes 32

ındry regulations 38
Tertulia Spanish Club 52
tures 56
Amies Francaises 53
rary regulations 39
hts 27
e Grimmer Granddaughters' Club 53
rried students 26
nogram point system 41
y Day 55
redith Christian Association 42
redith Recreation Association 40

ninations and elections, rules of 17

: *Leaves* 44
: o'clock privilege 23
:rnight guests 34
:rnight trips 22

lors 33
alties 29
laretian Society 43
k Slips 29
yhouse 46
nt System, Activity 18
nt System, Committee 19
nt System, Monogram 41
ssing rooms 32
:e Latin Club 53
vileges
Borrowed 27
Class 24
Dance 23
Day 24
Evening 24
Special 22
bation 31
chology Club 53
plications, student 44-45

om changes 27
om check system 28

ma Alpha Iota 48
ver Shield 47
n-out system 22
:ial regulations 22
:iology Club 54

Soliciting .....
Smoking regulations .....
Special Permission.....22
Sports facilities .....
Storage .....
Student pay.....
Student Government
  Constitution .....
  Elections .....
  Officers .....
Stunt Night .....
Sunbathing .....
Sunday School.....
Suspension .....

Telephones 27
Tomorrow's Business Women.....
Traditions .....
Transfer Counselors .....
Twig .....
Tyner Chapter of Future Teachers of America.....

Visitors .....(see Entertaini

Week ends .....
Windows .....
Withdrawal of privileges.....

Young Democrats Club.....
Young Republicans Club.....

Student Handbook

MEREDITH COLLEGE

1966-1967

ARTHA MILLS ..... *Editor*

RBARA BAILEY
ARILYN CARTER
RAH JANE STEWART } ..... *Associate Editors*

CULTY COMMITTEE ON
TUDENT GOVERNMENT ..... *Advisers*

N. B. *Each student is supplied at the opening of the college year with a opy of this book, and is responsible for knowing and observing the r ulations embodied therein. Extra copies may be obtained for seventy-fi cents each.*

College Calendar

1966-67

September	14	Wednesday	Arrival of all new students
	15-19	Thurs.-Mon.	Orientation program for all students
	17	Saturday	Registration of freshmen transfer students
	19	Monday	Registration of returning stud
	20	Tuesday	Beginning of classes, 8:25 a.
October	1	Saturday	Last day for class-schedule changes
	15	Saturday	First open week-end for freshr
	21	Friday	Last day to file applications degrees in January, 1967
	27	Thursday	Corn Huskin'
November	14-16	Mon.-Wed.	Examinations in "block" cou
	18	Friday	Mid-semester reports
	18-19	Fri.-Sat.	Playhouse Production
	23	Wednesday	Beginning of Thanksgiving rec 1:00 p.m.
	28	Monday	Resumption of classes, 8:25 a
December	2	Friday	Stunt Night
	11	Sunday	Program of Christmas mu 4:00 p.m.
	16	Friday	Christmas dinner, 6:00 p.m.
	16	Friday	Christmas caroling, 9:00 p.m
	17	Saturday	Beginning of Christmas rec 12:30 p.m.
January	3	Tuesday	Resumption of classes, 8:25 a
	7	Saturday	Graduate Record Examinati for all seniors
	21	Saturday	Reading Day
	23-28	Mon.-Sat.	First-semester examinations
	28	Saturday	Commencement exercises
February	2	Thursday	Registration for second seme
	3	Friday	Beginning of classes, 8:25 a.r
	7-10	Tues.-Fri.	Rush Week
	13-17	Mon.-Fri.	Religious Emphasis Week
	14	Tues.	Last day for class-schedule changes
	25	Saturday	Last day to file applicati for degrees in June, 1967
	27	Monday	Founders' Day
	28	Tuesday	Meeting of the Board of Trus
March	17-18	Fri.-Sat.	Playhouse Production
	23	Thursday	Beginning of spring recess, 1:00 p.m.
	29	Wednesday	Resumption of classes, 8:25 a
	30	Thursday	Mid-semester reports due
	30-April 1	Thurs.-Sat.	Examinations in "block" cou
April	15	Saturday	Filing date for Teacher Educat Applications and Declarat of Majors
	18	Tuesday	Play Day
May	6	Saturday	May Day
	26	Friday	Reading Day
	27-June 2	Sat.-Fri.	Second-semester examinations
June	3-5	Sat.-Mon.	Commencement exercises

Table of Contents

:ge Calendar 2
:ge Aim 4
Honor Code 5
t of Powers 6

:nt Government Association
ficers 7
ıunselors 9
ınstitution 10
ıles for Nominations and Elections 17
tivity Point System 18

lations
culty Committee on Student Government 20
llege Policies 21
:ial Regulations 22
ıss Privileges 24
rmitory Regulations 27
ıalties 29

dith Campus
tertaining on Campus 33
:ss 35
ındry 35
use 36
e Drills 36
ıing Room 37
ly Program 37
rary 38
ancial Procedures 38
ivity Fee 38
ılth 39
ss Absences 40

ıizations
redith Recreation Association 41
redith Christian Association 43
ieties 44
dent Publications 45
/house 47
ɔrus 47
ıor Societies 48
ss Officers 49
ɔtist Student Union 50
bs 51
ditions 56
ɔortunities in Raleigh 57
gs 58

The purpose of Meredith College is to develop in its students Christian attitude toward the whole of life, and to prepare them fo telligent citizenship, homemaking, graduate study, and for profess and other fields of service. Its intention is to provide not only thor instruction, but also culture made perfect through the religion of Christ. These ideals of academic integrity and religious influence always been cherished at Meredith.

The Honor Code

All life at Meredith is based upon the honor code, which is drawn and defined by the students of the college.

The honor code means that:

Each student is expected to be honest and truthful at all times.

Each student is personally responsible for her own conduct, for her igations to the college community, and for informing herself of and for ding by the college regulations. If a student breaks a regulation, she is ected to correct her offense by reporting herself to the proper au- rities: in an academic matter, to the instructor concerned; in an ad- inistrative matter, to the officer of administration concerned; and in a dent government matter, to an upperclass member of the Judicial ard.

A student is responsible for seeing that the honor code is carried out ll times. If she is aware of a violation of the code by another student, s her duty to see that the offender reports the violation.

The honor code is violated when a student is dishonest or untruthful, en a student fails to report herself for a rule infraction, or when a dent fails to correct a violation of the code by another student.

Three basic principles underlie the honor code: at all times, a stu- nt shows absolute integrity, fulfills her community obligations, and umes responsibility for her fellow citizens in the community. The dents of Meredith have adopted and agreed to live by this honor code cause they believe it to be the basis of successful and effective self- vernment.

PLEDGE

Early in the fall semester this pledge will be signed and filed with dent Government Association in fulfillment of Article III of the nstitution:

I understand the principles and responsibilities of self-government up living, and I realize that I am pledging my full co-operation in intaining our honor system. I promise that by personal action and itudes I will uphold the principles of the honor code of Meredith llege.

Grant of Powers

The Board of Trustees approves the adoption and operation by t faculty and the student body of what is commonly known as stude government, subject, however, to the following limitations:

1. The following matters are reserved from student control, and to these the faculty and the officers of the college shall have control:

   a. All academic matters.
   b. All matters affecting the health of the students.
   c. Chapel programs.
   d. Organization of the clubs and societies.
   e. Control of college property.

2. To the President, to the Dean, and to the Dean of Students, wi their respective committees, is reserved the right to handle special cas of discipline which in their judgment can best be handled in this wa subject to the right of the Trustees to review the same, if they so desi

3. The Trustees reserve all powers and authority not hereinbefo specifically granted to others, and reserve the right to modify or repe this grant of authority at any time at their discretion.

LEGISLATIVE OPERATION OF STUDENT GOVERNMENT

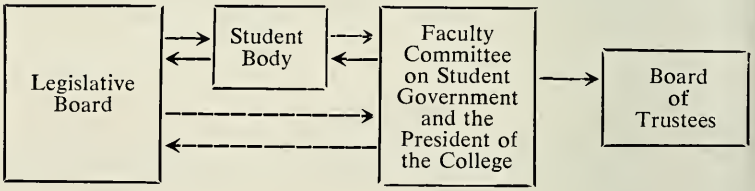

New regulations or changes in regulations may arise in the Leg lative Board and go to the student body for discussion, be sent to t Faculty Committee on Student Government and the President of t College for approval, and then be taken back to the student body f final vote. Such legislation may also arise in the student body and to the Legislative Board and then to the Faculty Committee and t President. Regulations or changes must be passed by all three bodi before becoming effective. If the change affects college policy, it must passed by the Board of Trustees.

OFFICERS OF

Student Government Association

ELLEN KIRBY
President of Association

VICE-PRESIDENTS OF THE ASSOCIATION

LINDA WRIGHT
Chairman of the Legislative Board

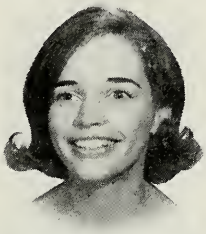

KAY COCKERHAM
Chairman of the Judicial Board

JUDY RAMSEY
Chairman of the Student Activities Board

ROL ANN GRIFFIN
Chief Counselor

CANDACE CRUMLY
Nominating Committee Chairman and Handbook Editor

SANDRA HOBBS
President of Non-Resident Students

Student Government Association

Student Government Executive Committee

Ellen Kirby—*President of the Association*
Linda Wright.....*Vice-President of Associati*
Chairman of Legislative Boa
Kay Cockerham.....*Vice-President of Associati*
Chairman of Judicial Boa
Judy Ramsey.....*Vice-President of Associati*
Chairman of Student Activities Boa
Sandra Hobbs.....*Nonresident Student Preside*
Ann Hill.....*Treasurer of Associati*
Carol Ann Griffin.....*Chief Counsel*
Sarah Copeland.....*Student Activities Representati*

Legislative Board

Linda Wright—*Chairman*
Candace Crumly
Nominating Committee Chairman and Handbook Edit
Ann Hill.....*Treasurer of Associati*
Suzanne Carpenter.....*Secretary of Boa*
Sandra Hobbs.....*Nonresident Student Preside*
Jane Leonard, Ginny Sutton, Jane Waller.....*Brewer Vice-Presider*
Carol Evans, Penn Savage, Vickie Tart, Bonita Riffle
Faircloth Vice-Presider
Susan Chapman, Jeannie Sams, Teenie Sink, Pam Pernell
Stringfield Vice-Presider
Hope Glover, Judy Alexander, Barbara Mabe, Shan Pruitt
Vann Vice-Presider
Janie Hocutt, Judy Coram, Beth King.....*Poteat Vice-Presider*
Evelyn Carter.....*Sophomore Representati*
Agnes Stancil.....*Sophomore Representati*
Patsy Wilson.....*Sophomore Representati*
To Be Elected.....*(2) Freshman Representativ*

Judicial Board

Kay Cockerham—*Chairman*
Carol Ann Griffin.....*Chief Counsel*
Brenda Carole Jones.....*Secretary of Judicial Boa*
Carolyn McGrady.....*Brewer Preside*
Brenda Smith.....*Faircloth Preside*
Patsy Burks.....*Stringfield Preside*
Elizabeth Maynard.....*Vann Preside*
Betty Webb.....*Poteat Preside*
Alma Jo Hall.....*Nonresident Student Treasur*
Paula Marks.....*Senior Representativ*
Charlene Sanford.....*Senior Representativ*

y Stilley.....*Senior Representative*
Burwell.....*Sophomore Representative*
ı Hout.....*Sophomore Representative*
e Elected.....*(2) Freshman Representatives*

Student Activities Board

Judy Ramsey—*Chairman*

Vice-Presidents: Rita Nurkin, Jean Levin, Peggy Cook
ty Vice-Presidents: Mary Marshall Marks, Lee Jernigan
esident Students' Secretary: Patsy Eddins
Presidents: Ann Berry, Judi Carroll, Winifred Chastain, Sarah land, Jeanne Ebelein, Frances Floyd, Lynn Grumbles, Suzanne rie, Frances Ann Maness, Gwynne Myers, Ann Partin, Jo Ann tt, Bonnie Poplin, Susan Rogers, Macki Rudisill, Jo Peele Smith, Thompson, Jane Wilson, Mary LaRue Young.

Student Counselors

Carol Ann Griffin—*Chief Counselor*

man Counselors: Anita Burt, Jane Burwell, Judy Campbell, Mari- hildress, Peggy Cook, Marion Dalrymple, Mrs. Christine Davis, ıne Davis, Sheryl Deal, Jean Gregory, Janet Hamilton, Donna ɔn, Brenda Harmon, Linda Helms, Nancy Hinson, Kathryn Holden, ı Hout, Kate Huggins, Martha Bruce Hughes, Shera Jackson, e Joyner, Judy Kirkland, Karen Korbach, Laura Lentz, Mary ɔn Nooe, Carolyn Nutt, Cheryl Oliver, Carol Price, Joyce Robert- Jane Robinson, Elizabeth Rutledge, Linda Sears, Mary Shipp, ta Snyder, Nancy Bruce Starkey, Nancy Utley, Catherine Walston, Ann Walters, Linda Weston, Jean Yarbrough.
fer Counselors: Harriet McRae, Beth Smith.

NOMINATING COMMITTEE

ACE CRUMLY.....*Nominating Committee Chairman*
N KIRBY.....*S. G. A. President*
FREEMAN.....*M. C. A. President*
RLY SCARBOROUGH.....*M. R. A. President*
L ANN GRIFFIN.....*Chief Counselor*
A PAGE.....*Phi President*
HA ANN BUTLER.....*Astro President*
DA VAUGHAN.....*Oak Leaves Editor*
HOLT.....*Twig Editor*
ɔN BRADSHAW.....*Acorn Editor*
ARET HALL.....*Senior Class President*
O'DELL.....*Junior Class President*
JENNING.....*Sophomore Class President*
E ELECTED.....*Freshman Class President*
COCKERHAM.....*Vice-President*
A WRIGHT.....*Vice-President*
RAMSEY.....*Vice-President*
RA HOBBS.....*Nonresident Student President*
HARDENBURG.....*College Marshal*

Constitution

of the

STUDENT GOVERNMENT ASSOCIATION

ARTICLE I

NAME

This association shall be called the Student Government Association of M dith College.

ARTICLE II

OBJECT

The object of the Association shall be the government and welfare of student body.

ARTICLE III

MEMBERSHIP AND RESPONSIBILITY

SECTION 1. *Membership.* Upon registration at Meredith all students wor toward a degree shall become members of the Student Government Associat Resident students are under jurisdiction of the Association in all matters; resident students are under immediate jurisdiction of the Association, excep matters which are under the control of their parents or guardians.

SEC. 2. *Responsibility.* Each student in coming to Meredith College acc college citizenship involving self-government under the Honor Code, which defined by the Student Government Association, means that:

Each student is expected to be honest and truthful at all times.

Each student is personally responsible for her own conduct, for her obligat to the college community, and for informing herself of and abiding by the co regulations. If a student breaks a regulation, she is expected to correct her off by reporting herself to the proper authority: in an administrative matter, tc officer of administration concerned; in an academic matter, to the instru concerned; and in a student government matter, to an upperclass member o Judicial Board.

Each student is responsible for seeing that the Honor Code is carried o all times. If she is aware of a violation of the Code by another student, her duty to see that the offender reports the violation.

SEC. 3. *Statement of responsibilities.* Each student early in her first sem shall sign a statement concerning her responsibilities as a member of the Stu Government Association.

ARTICLE IV

OFFICERS AND THEIR DUTIES

SECTION 1. *Officers.* The officers of the Association shall consist of a presi three vice-presidents, two secretaries, a treasurer, a nominating committee c man and *Handbook* editor, and a chief counselor.

SEC. 2. *Duties.*

A. *President.* It shall be the duty of the president of the Association to pr over all meetings of the Association; to preside over all meetings of the Stu Government Executive Committee; to serve as an ex-officio member of the Jud Legislative, and Student Activities Boards, attending at her discretion the re meetings of the three boards; to appoint a parliamentarian if she so chooses; to perform other duties that may fall upon her as president of the Associatic

B. *Vice-Presidents.* It shall be the duty of one vice-president to serve as chai

he Legislative Board; one vice-president to serve as chairman of the Judicial rd; and one vice-president to serve as chairman of the Student Activities Board. y shall perform also other duties that may fall upon them as vice-presidents he Association.

. *Secretaries.* It shall be the duty of the legislative secretary to perform all etarial duties for the Association and for the Legislative Board; to be responsi- for all general correspondence of the Association; and it shall be the duty of judicial secretary to perform all secretarial duties for the Judicial Board.

). *Treasurer.* It shall be the duty of the treasurer of the Association to keep rict and permanent account of all receipts and expenditures of the Association, prepare monthly reports to be signed jointly by her and the Dean of Students; to submit the records for annual audit. It shall be her further duty to dis- ute to the campus organizations the funds allocated for each in the student vities budget, and to check the monthly reports of the treasurers of all organi- ons and collect the records for annual audit.

. *Nominating Committee Chairman and Handbook Editor.* It shall be the y of the nominating committee chairman and handbook editor to serve as irman of the nominating committee and as editor of the *Student Handbook.*

. *Chief Counselor.* It shall be the duty of the Chief Counselor to select, in operation with the administrative officer who is advisor to the counselors' up, the freshman and transfer counselors; to preside over meetings of the nselors; and to appoint committees as needed.

ARTICLE V

ORGANIZATION

There shall be a Student Government Executive Committee, a Legislative ard, a Judicial Board, a Student Activities Board, a nonresident student organiza- n, and, for each dormitory, a house council.

ARTICLE VI

STUDENT GOVERNMENT EXECUTIVE COMMITTEE

SECTION 1. *Function.*

A. It shall be the function of the Student Government Executive Committee to ve as the executive branch of the Association. It shall put into effect such changes the constitution and the regulations of the Association as have been approved the Legislative Board, the Association, the Faculty Committee on Student overnment, and the President of the College.

B. It shall act as the co-ordinating body by keeping itself informed of legislative oposals, judicial decisions, and plans made by the Student Activities Board. It all discuss over-all policy, including problems arising within the three boards; opose legislation; and make other recommendations and suggestions for ap- opriate action to the proper board.

C. When the circumstances warrant, the Executive Committee shall summon be- re the Judicial Board any member of the Association.

D. It shall be the function of the Student Government Executive Committee to ucate the student body concerning form, function, and regulations of the Student overnment Association.

SEC. 2. *Membership.* The Student Government Executive Committee shall con- st of the president of the Association; the three vice-presidents; the president of e nonresident students; the chief counselor; the treasurer of the Association; nd a representative elected from and by the Student Activities Board, who shall erform all secretarial duties of the Committee.

SEC. 3. *Meetings.* The Student Government Executive Committee shall meet egularly to consider the business of that body. During the year there shall be regu- r joint meetings with the Faculty Committee on Student Government.

SEC. 4. *Quorum.* Two-thirds of the members of the Student Government Ex- cutive Committee shall constitute a quorum.

ARTICLE VII

LEGISLATIVE BOARD

SECTION 1. *Function.*

A. It shall be the function of the Legislative Board to recommend to the st dent body, changes in the Constitution and in the regulations of the Associatio

B. It shall be the function of the Legislative Board to receive recommendatio concerning changes in the constitution and in regulations of the Association fro student groups or from the entire student body, from the Faculty Committee (Student Government, or from the Student Government Executive Committee. Tl Legislative Board shall refer such changes as are accepted by the Board to tl Association for discussion; it shall then refer such changes to the Faculty Cor mittee on Student Government and the President of the College, and to the A sociation for final vote.

SEC. 2. *Membership.* The Legislative Board shall be composed of the chairma of the legislative board, the treasurer of the Association, the Nominating Committ chairman and handbook editor, the secretary of the Legislative Board, the pres dent of the nonresident students, the dormitory vice-presidents, three sophomo representatives, and two freshman representatives.

SEC. 3. *Duties of the Officers.*

A. *Chairman.* It shall be the duty of the chairman of the legislative board preside over all meetings of the Legislative Board; to call any meetings she ma deem necessary; and to appoint committees as needed.

B. *The Secretary of the Legislative Board.* It shall be the duty of the secreta of the Legislative Board to record the proceedings of the meetings of the A sociation and of the Legislative Board; and to submit to the Faculty Committ on Student Government all recommendations of the Board concerning changes the constitution and in regulations of the Association.

C. *Class Representatives.*

1. *Sophomore.* It shall be the duty of the sophomore representatives assist the *Handbook* editor in editing the *Student Handbook;* to supervi the checking and recording of chapel attendance, and to appoint studen to assist them in carrying out this duty; and to act as substitute dor checkers.

2. *Freshman.* It shall be the duty of the freshman representatives to assi the *Handbook* editor in editing the *Student Handbook.*

SEC. 4. *Meetings.* The Legislative Board shall meet regularly to consider tl business of that group. During the year there shall be regular joint meetings wi the Faculty Committee on Student Government.

SEC. 5. *Quorum.* Two-thirds of the members of the Legislative Board sha constitute a quorum.

ARTICLE VIII

JUDICIAL BOARD

SECTION 1. *Function.*

A. It shall be the function of the Judicial Board to withdraw privileges fro and impose penalties upon any member of the Association who has committed a infraction of a regulation of the Association or has violated the Honor Cod The penalties of probation, suspension, and expulsion shall be subject to th approval of the Faculty Committee on Student Government and the Presider of the College.

B. It shall be the function of the Judicial Board to summon before it an reprimand any member of the Association whose conduct warrants such actior

C. It shall be the function of the Judicial Board to request that any membe of the Student Government Association, including members of the four governin bodies, appear before the board at the hearing of a case to give pertinent informa tion. These witnesses shall have no vote.

D. It shall be the function of the Judicial Board, upon a two-thirds vote o

members of the Board, to require the holder of any campus office who has shown herself worthy of responsibility to withdraw from that office.

EC. 2. *Membership.* The Judicial Board shall be composed of the chairman, chief counselor, the secretary of the Judicial Board, the dormitory presidents, treasurer of the nonresident students, three senior representatives, two sophore representatives, and two freshman representatives.

EC. 3. *Duties of the Officers.*

. *Chairman.* It shall be the duty of the chairman of the Judicial Board to side over all meetings of the Judicial Board, and to call necessary meetings that Board.

. *The Secretary of the Judicial Board.* It shall be the duty of the secretary the Judicial Board to record the proceedings and decisions of all meetings he Board, and to submit to the Faculty Committee on Student Government n decisions of the Board as must be approved by that Committee and referred he President of the College. It shall be her further duty to keep a record ll call downs and campuses and to issue pink slips.

. *Class Representatives.* It shall be the duty of the class representatives to e as members of the point system committee.

EC. 4. *Meetings.* The Judicial Board shall meet regularly to consider the iness of that body. Whenever a major case is being considered, the Faculty nmittee on Student Government shall meet with the Judicial Board to hear evaluate evidence. The Committee shall meet with the Board whenever joint ussion of mutual problems is desired.

EC. 5. *Quorum.* Two-thirds of the members of the Judicial Board shall stitute a quorum.

EC. 6. *Student Appeal.* Any decision of the Judicial Board may be appealed he student concerned through regular channels in sequence; that is, through Judicial Board, the Faculty Committee on Student Government, the President he College, and, finally, the Board of Trustees.

ARTICLE IX

STUDENT ACTIVITIES BOARD

ECTION 1. *Function.*

. It shall be the function of the Student Activities Board to educate the ent body in standards of social behavior.

. It shall be the function of the Student Activities Board to encourage the elopment of cultural interests by promoting a strong and varied program side the classroom.

. It shall be the function of the Student Activities Board to promote a broad gram of social activities for students, administration, faculty, and groups off pus.

EC. 2. *Membership.* The Student Activities Board shall be composed of the rman, a representative of all clubs meeting the requirements of the Board, presentative of each class, a representative of each society, a representative he Playhouse, and the secretary of the nonresident students.

EC. 3. *Duties of the Members.*

. *Chairman.* It shall be the duty of the chairman of the Student Activities rd to preside over meetings of the Student Activities Board, to call meetings n necessary, and to appoint committees as needed. It shall be her duty to note social standards.

. *Club Representatives.* The presidents of all clubs meeting the requirements he Board, with the exception of those clubs already affiliated with the Meredith reation Association or the Meredith Christian Association, shall serve as mem- of the Student Activities Board.

. *Class Representatives.* The vice-president of each class shall serve as a mem- of the Student Activities Board.

D. *Society Representatives.* The vice-president of each society shall serve a member of the Student Activities Board.

E. *Secretary and Student Executive Committee Representatives.* From the members, the Student Activities Board shall elect its secretary and one represen tive, in addition to the chairman, to serve as a member of the Student Governme Executive Committee.

SEC. 4. *Approval.* The plans for major activities made by the Student Activit Board shall be subject to the approval of the Faculty Committee on Stude Government.

SEC. 5. *Meetings.* The Student Activities Board shall meet regularly to co sider the business of that body. During the year there shall be regular jo meetings with the Faculty Committee on Student Government.

SEC. 6. *Quorum.* Two-thirds of the members of the Student Activities Boa shall constitute a quorum.

ARTICLE X

DORMITORY ORGANIZATION

SECTION 1. *Officers and Their Duties.*

A. *President.* It shall be the duty of the dormitory president to preside o the meetings of the house council of her dormitory. It shall be her duty enforce dormitory regulations, and to supervise the work of the vice-preside

B. *Vice-President.* It shall be the duty of each dormitory vice-president serve as proctor on the hall, enforcing all rules of the Association pertaining the government of the dormitory. It shall be her duty to serve as a member the house council, thus working with the house president on dormitory-w activities and problems.

SEC. 2. *House Council.*

A. *Membership.* The house council shall be composed of the dormitory pr dent, who shall act as chairman; the dormitory vice-presidents; and the assis hall proctors, elected by the individual halls.

B. *Duties.* It shall be the duty of the house council to discuss problems taining to dormitory matters, to enforce quiet regulations and maintain or and to plan dormitory-wide activities.

C. *Meetings.* The dormitory president shall call meetings of the house cou at her discretion.

ARTICLE XI

NONRESIDENT STUDENT ORGANIZATION

SECTION 1. *Officers and their Duties.*

A. *President.* It shall be the duty of the president of the nonresident stud to preside over meetings of the nonresident students; to act as chairman of or tation for nonresident students; and to perform all other duties that may fall u her as president of the nonresident students.

B. *Secretary.* It shall be the duty of the secretary of the nonresident stud to record the proceedings of all meetings of the nonresident students and to responsible for all necessary correspondence. It shall be her duty to ass the duties of the president of the nonresident students should the presiden any time be unable to perform her duties. The secretary of the nonresi students shall be elected by that group alone.

C. *Treasurer.* It shall be the duty of the treasurer of the nonresident stud to keep an accurate record of all receipts and expenditures of the nonresi student organization, and to submit these financial records for annual audit.

SEC. 2. *Meetings.* There shall be a meeting of the nonresident students wl ever deemed necessary by the president of the nonresident students. A mee must be called by her upon the written request of ten per cent of the nonresi students or at the request of any of the four Student Government bodies.

ARTICLE XII

NOMINATIONS AND ELECTIONS

SECTION 1. *Nomination.*

A. *Nominating Committee.*

1. *Membership.* There shall be a Nominating Committee, composed of the nominating committee chairman who is also *Handbook* editor, and who shall act as chairman; the presidents of the major organizations; the editors-in-chief of the student publications; the class presidents; the college marshal; Chairmen of the Legislative, Judicial and Student Activities Boards; the Dean of Students; and the three members from the faculty or administration chosen by the student members of the committee.

2. *Duties.*

a. It shall be the duty of the Nominating Committee to nominate candidates for major offices and for all other offices that carry four or more points, with the exception of those positions on the boards of the Meredith Recreation Association and the Meredith Christian Association which do not constitute offices in their respective organizations. The Committee shall also nominate the college marshal, non-resident student treasurer, treasurer of the Meredith Recreation Association, vice-president, secretary, and treasurer of the Meredith Christian Association, and Religious Emphasis Week Chairman.

b. The Nominating Committee shall appoint and swear into office the election officials and shall make any changes in the rules for nomination and election that it deems necessary.

c. The Nominating Committee shall consider recommendations made by the Activity Point System Committee concerning changes in the point system and shall recommend to the Student Government Association for consideration any changes which are deemed advisable.

B. *Student Petition.* Nominations may be made by student petition. A stu-nt petition must be signed by ten per cent of the student body in general ·ctions and by ten per cent of a society in a society election.

SEC. 2. *Election.*

A. *Qualifications for voting.* In order to vote in elections held by the Associa-·n, a student must be a member of the Student Government Association, must ve been enrolled as a student for one semester immediately preceding the ·ction, and must be registered to vote.

B. *Validation of elections.* For any election to be valid, two-thirds of the gistered voters must have voted. A majority of votes cast shall elect all icers in elections held by the Association. In the case in which more than two ndidates seek office and no one receives a majority of votes, the two receiving ; largest number of votes cast will run in the following election. If such a uation arises in the last election, a special election will be held on the following ıursday.

C. *Freshman Vote.* Each freshman vote shall count as one-half in all elections ld by the Association, except for those offices for which a freshman is a candi-te, in which case it shall count a whole vote.

D. *Eligibility.* A student who is suspended, who is on probation, or who is t on the *Eligibility List,* may not run for or be appointed to the following ices:

1. Any major office.
2. Any office for which the Nominating Committee nominates candidates.
3. Representatives to any of the three Student Government Association boards.
4. May Queen, Maid of Honor, or class representatives to the May Court.

E. *Classification of Officers.*

1. The president of the Association, the chairmen of the legislative, judicial, and student activities boards, the chief counselor, the chairman of the nominating committee and *Handbook* editor, the president of the nonresident students, and the president of Poteat Dormitory shall be elected from the incoming senior class.

2. The secretary of the Judicial Board, the treasurer of the Association, t secretary of the nonresident students, and presidents of dormitories oth than Poteat shall be elected from the incoming junior class.
3. The secretary of the Legislative Board shall be elected from the incomi sophomore class.
4. The dormitory vice-presidents shall be elected from the incoming seni or junior classes.
5. The treasurer of the nonresident students shall be elected from the i coming junior or the incoming sophomore classes.

SEC. 3. *Vacancies.*

A. A vacancy which occurs before the installation of officers shall be fill by a special election.

B. With the exceptions noted in *C* and *D* below, a vacancy which occurs aft the installation of officers shall be filled by appointment by the president of t Association upon recommendation of the Nominating Committee with the joi approval of the Student Government Executive Committee and the Board co cerned.

C. A vacancy which occurs in the office of president of the Associati shall be filled by one of the three vice-presidents of the Association by reco mendation of the Nominating Committee with the approval of the Student Gover ment Executive Committee.

D. A vacancy in the position of dormitory vice-president which occurs duri the summer shall be filled by appointment by the president of the Associati and the chairman of the Legislative Board after consultation with the Dean Students. Such an appointment shall be presented to the Legislative Board f ratification at an early fall meeting.

SEC. 4. *Assumption of Duties.* The officers shall enter upon their duties aft the installation, which shall be no sooner than April 15 and no later than May

ARTICLE XIII

ACTIVITY POINT SYSTEM AND THE POINT SYSTEM COMMITTEE

SECTION 1. *Activity Point System.* There shall be an activity point syste adopted by the Student Government Association, to distribute the work and sponsibilities of student organizations.

SEC. 2. *Activity Point System Committee.*

A. *Membership.* There shall be an Activity Point System Committee compos of the vice-president of the Meredith Christian Association, who shall serve chairman, the vice-president of the Meredith Recreation Association, and senior, sophomore, and freshman representatives of the Judicial Board of the S dent Government Association.

B. *Duties.* It shall be the duty of the Activity Point System Committee to force the point system. It shall make a survey in the early part of the fall semes to determine the number of points each student holds. It shall receive reco mendations from the student organizations concerning changes to be made the point system and shall consider and transmit such recommendations as sees necessary to the Nominating Committee.

C. *Advisory Committee.* There shall be an Advisory Committee compos of the Dean of Students and the Dean of the College, which shall meet w the Committee when deemed necessary.

ARTICLE XIV

MEETINGS, ORDER FOR BUSINESS, AND QUORUM

SECTION 1. *Meetings of the Association.*

A. *Regular Meetings.* There shall be regularly scheduled meetings of t Association for the purpose of discussion and transaction of business.

B. *Called Meetings.* The president of the Association may call a meeting the Association at any time. A meeting must be called by her at the written

ıest of ten per cent of the members. This request must state the object of the ıeeting.

C. *Course in Freshman and Transfer Training.* There shall be a special course : training in student government for the freshmen and transfer students at the :ginning of their first semester. Attendance at these meetings shall be com- ılsory. An examination shall be given at the end of the course.

SEC. 2. *Order for Business.* All business meetings of the Association and its ›verning bodies shall be conducted according to *Robert's Rules of Order* as revised the bylaws.

SEC. 3. *Quorum for Ordinary Business of the Association.* One-third of the embers of the Association shall constitute a quorum for the transaction of dinary business.

ARTICLE XV

AMENDMENTS

An amendment may be proposed by any of the three boards or the Student overnment Executive Committee, by the Faculty Committee on Student Govern- ent, or by ten per cent of the members of the Association. The proposed amend- ent shall be posted at least one week before it is voted upon by the Association. ıtification of an amendment shall require a two-thirds vote of the Association d the approval of the Faculty Committee on Student Government and the esident of the College.

BYLAWS

Regular business meetings of the Student Government Association shall be nducted by *Robert's Rules of Order* with the following modification. All debate all be limited to ten minutes unless extended for an additional five minutes by two-thirds vote of the Student Government Association.

RULES FOR NOMINATIONS AND ELECTIONS

ECTION OFFICIALS

The election officials shall consist of a general chairman, one registrar, and two lges of election. Each class shall have one election official.

The election officials shall see that ballots are provided at the polls and that :re are no irregularities in the voting. The chairman shall hand the election re- ·ns to the chairman of the Nominating Committee.

)MINATIONS

1. Nominations shall be posted at least two days before the elections.
2. Nominations by student petition shall be turned in to the Nominating Com- ttee Chairman by 1:00 p.m., the day before the election. Student petitions ll not be posted, only the names of those nominated.
3. If a single candidate is nominated for an office and has no opposition through dent petition, her election shall be official at the time of the opening of the lls on election day.

GISTRATION

1. The registration day shall be the Thursday before the first election. When :med necessary by the Nominating Committee, an additional time may be owed for registration.
2. The hours for registration shall be from 8:20 a.m. to 6:00 p.m.
3. There shall be only one registration. Names will be listed in the registration ok and checked at the time of each election.
4. Students may register late in case of necessity at the discretion of the elec- n officials.

'TING

1. The day for voting shall be the Thursday after the nomination on Monday ght. This may be changed at the discretion of the chairman of the Nominating mmittee, if necessary.
2. The hours of voting shall be from 8:20 a.m. to 6:00 p.m.
3. There shall be a poll in each dormitory and one accessible to the Day Stu- ıts. The freshman vote shall be indicated.

4. Voting may be done by absentee ballot at the discretion of the elect officials. The vote is to be recorded in the presence of the registrar, placed i sealed envelope, and placed with the other ballots at the time of the electi

TIME OF ELECTIONS

Elections shall begin during the early part of the second semester. The ex date each year will be decided at the discretion of the Chairman of the Nominat Committee and the Dean of Students, in accordance with the college calend

FINANCES

The expenses for this system of elections shall be shared equally by organizations represented on the Nominating Committee.

ACTIVITY POINT SYSTEM

The point system has been established in order to distribute the responsibili and work of campus activities.

(1) No student shall be allowed to hold more than 6 points during a college ye
(2) Offices in honor societies do not carry points.

6 POINTS

S.G.A.—president, three vice-presidents, nonresident students' president, cl counselor
M.C.A.—president
M.R.A.—president
Class—president
Oak Leaves—editor
Twig—editor

5 POINTS

S.G.A.—nominating committee and Handbook chairman, treasurer
M.R.A.—vice-president
Societies—president
Acorn—editor
Oak Leaves—business manager
Twig—associate editor, business manager

4 POINTS

S.G.A.—secretary of Legislative Board, secretary of Judicial Board, dorm pr dent, dorm vice-president, sophomore representative to Legislative Board
M.C.A.—devotional chairman
M.R.A.—secretary
Oak Leaves—assistant editor
Twig—managing editor, feature editor, advertising manager, chief typis
B.S.U.—president

3 POINTS

S.G.A.—class representative to Judicial Board, freshman representative to Le lative Board, nonresident students' secretary, nonresident students' treasure
M.C.A.—vice-president, social actions chairman, Religious Emphasis W chairman
M.R.A.—treasurer
Class—vice-president, treasurer, corn huskin' chairman, stunt chairman
Societies—vice-president, treasurer
Acorn—business manager
Twig—news editor, columnist
Club—president
B.S.U.—Listen chairman
Counselor
College marshal
Playhouse—president

2 Points

.C.A.—treasurer, forum chairman
.R.A.—council member not otherwise specified
lass—secretary
ocieties—marshal
corn—assistant editor
ak Leaves—staff member not otherwise specified
wig—photographer, reporter, circulation manager, mailing editor
lub—vice-president, program chairman
S.U.—officer and council member not otherwise specified

1 Point

.C.A.—secretary, council member not otherwise specified
ocieties—secretary, publicity chairman
corn—staff member not otherwise specified
ak Leaves—typist
wig—copy editor, cartoonist, typist, advertising staff.
lub—officer not otherwise specified
S.U.—freshman representative, nonresident students' representative

ACTIVITY POINT SYSTEM COMMITTEE

NIE NOEL.....*M.C.A. Vice-President*
N DODGE.....*M.R.A. Vice-President*
; BURWELL.....*Sophomore Representative to Judicial Board*
N HOUT.....*Sophomore Representative to Judicial Board*
-A MARKS.....*Senior Representative to Judicial Board*
RLENE SANFORD.....*Senior Representative to Judicial Board*
CY STILLEY.....*Senior Representative to Judicial Board*
BE ELECTED.....*Freshman Representatives to Judicial Board*

REGULATIONS OF THE FACULTY COMMITTEE ON STUDENT GOVERNMENT

1. Certain campus activities are regulated by a student's acad
   Eligibility.
   a. The requirements of *Eligibility* are:
      (1) For students who entered college before June, 1966
         (a) A third semester freshman or sophomore must i
         previous semester have passed all courses wit
         overall average of C or better.
         (b) A junior or senior must have an overall averag
         C or better on all courses thus far completed.
      (2) Beginning with the freshman class entering in Septen
      1966,
         (a) A student, regardless of classification, must ha
         2.0 quality point ratio on all work attempted at M
         dith.
         (b) Any new student, whether freshman or transfer
         dent, is considered eligible in her first semeste
         Meredith.
   b. For campus activities regulated by eligibility, see Article
      Section 2, D of the Student Government Constitution.
2. All public performances and all publications, with the exceptio
   the *Twig,* will be approved in advance by the member of the fac
   or administration sponsoring the organization.
3. A student wishing to participate in any regularly scheduled act
   which is not normally a part of student life, to accept employr
   off the campus, or to enroll in a course in another institution ex
   a degree credit course approved by the Dean must make wr
   application to the Faculty Committee on Student Government.
4. Any proposed organization must have its constitution approve
   the Faculty Committee on Student Government. All amendments
   constitution must also be presented to the Committee before adop
   by the organization. Every organization is required to file a cop
   its constitution with the Dean of the College, the Dean of Stud
   and the college library.

COLLEGE CALENDAR

The College Calendar is located in the office of the Dean of Stud and contains applications for scheduling events and reserving can space for specified periods of time. All meetings and all reservations campus rooms or buildings should be registered. Priority is given to cam wide events and to the earlier date of application. The College Caler Book contains, besides the application blanks, a chart for the year on wl approved events are entered for your information. NEVER WRITE IT. To cancel an event which has already been approved, fill out a blank.

Bulletin Boards and Announcements

Bulletin boards should be read daily as students are held respons for all information contained in notices posted on *official boards* Johnson Hall. All notices posted should be signed and dated.

COLLEGE POLICIES

Students are not allowed to smoke on the Meredith College campus, xcept in dormitory bedrooms and in dormitory parlors, the Bee Hive, ıe Hut, the student lounges in Hunter and Joyner, and in a room set side on the second floor of Johnson Hall for use of non-resident stu-ents only.

Students do not give dances at Meredith, and no dancing with men is ermitted on the campus.

Students do not drink intoxicants while under, or about to return to, the ırisdiction of the College. Students do not bring intoxicants onto the Meredith College campus.

Students do not have social sororities of any name or kind on the ampus, whether national or local, affiliated or unaffiliated with a similar rganization elsewhere.

No soliciting is allowed in the dormitories by outsiders nor by students nless authorized by the Business Manager.

CHURCH

Each student is encouraged to attend regularly both Sunday School and orship services at the church of her choice.

CHAPEL

All students are required to attend the chapel exercises held Monday ırough Friday at 10:30 a.m. Five unexcused chapel absences per emester are granted to each student. Chapel absences taken immediately efore and/or after a holiday count as a single cut.

The following are excused:

1. Absences taken because of illness (in the infirmary or at home).
2. Absences taken for supervised teaching.
3. Absences taken by nonresident students who have been excused by the Dean at the beginning of each semester.
4. Absences taken when away on college representation.
5. Absences taken in cases deemed exceptional by the Judicial Board.
6. Absences taken to work at the college switchboard.

JURISDICTION OF THE COLLEGE

Students are expected to maintain at all times a high standard of ersonal conduct in keeping with Meredith principles. Attention is alled to the statement on page 46 of the College Catalog that: "The ollege reserves the right to exclude at any time a student whose aca-emic standing or conduct it regards as undesirable, without the neces-ty of preferring specific charges against her." Students are under the overning authority of the college when they are within a thirty-five ile radius of the school.

SOCIAL REGULATIONS

Sign Out System

Dormitory Cards

1. Each student must sign her dormitory card immediately upon leaving ar upon returning to the college except for those occasions which requi special permission. This record aids in locating a student in case of eme gency. Dormitory cards are filled out on a weekly basis and should be turn over or turned in to the hall proctor by 6:00 p.m. every Monday.
2. When going out, each student signs on her card the name of the person wi whom she is going.
3. A student should sign out on her dormitory card when:
   a. Leaving the campus except when special permission has been obtained.
   b. Dating in the parlor or on the campus.
   c. Horseback riding off the campus other than for class.
   d. Bicycle riding off the campus.
4. A student may not sign out or in for another dormitory student.

Special Permission Slips (filed in S.P. Board).

A student must sign a special permission slip immediately upon leaving a upon returning to the college for each:

1. Trip outside 10-mile radius of Raleigh.
2. Overnight absence.
3. Late permission.

Four Year Card

Prior to signing her special permission slip a student must secure written p mission from a member of the Dean of Students' staff on her *four year ca* for each:

1. Trip outside 35-mile radius of Raleigh. (Students are cautioned not to drive alone at night.)
2. Overnight absence.

Instead of securing permission on her *four-year card,* a student may sign h own *home-only card* under the following conditions:

1. That she have blanket permission.
2. That she be going directly home.
3. That the trip be made on the week end.

If an emergency arises and a student cannot change or sign her ov dormitory card, she may telephone the Dean of Students or a member the Student Government Executive Committee and request that t change be made. Only the Dean of Students can sign or change a spec permission slip.

Special Privileges

Some privileges require permission from home and from the De of Students. *All permissions must be mailed directly to the Dean Students.* These privileges include:

1. Any overnight absence from the college.
2. Any trip outside the 35-mile radius of Raleigh.
3. Any overnight stay in a fraternity house, boarding house, tour home, motel or hotel, unless accompanied by a parent, legal guardia or husband, requires a specific permission from the parent or le guardian.

Some privileges require permission from the Dean of Students on These privileges include:

1. Any call at State College Student Union unless accompanied by Union member or attending a public or school function.

2. Any call at a bachelor's quarters or in private rooms of a boarding house, motel, or hotel where men, except legal guardian, immediate family, uncles, or first cousins are present. If a student is in the company of her parent, legal guardian, or husband, other men may be present.
3. Any return to the college after regular closing hours.
4. Permission to practice plays or hold meetings of any nature after eleven or before rising bell.

Freshmen: At the beginning of the year, a freshman may obtain blanket permission from her parent or guardian for day trips and overnight absences. In addition, until Thanksgiving a freshman must have written permission for each overnight absence other than to her home. *All permissions must be mailed directly to the Dean of Students* and must state the destination and dates of departure and return.

ıe O'Clock Permission

One o'clock permission shall be defined as late permission for Friday d Saturday nights to be used for special events.

1. These may be taken at the discretion of the students in accordance with class privileges and with approval of the Dean of Students.
2. Arrangements for this late permission include the following:
   a. Sign for permission 48 hours in advance.
   b. Sign special permission slip when leaving the college.
3. One o'clock late permission for *parties in Raleigh* may be approved as follows:
   a. Friday and Saturday nights IFC week end each semester.
   b. Friday and Saturday nights Homecoming week end.
   c. Friday or Saturday night for one other major event during second semester.
4. One o'clock permission may also be granted for the following:
   a. Dances
   b. Concerts
   c. Long movies
   d. Other approved special events
   e. Return traveling time in the triangle area

ademic Late Permission

During the week, late permission is given by the Dean of Students to end events which have been certified as academically valuable by the ıd of a department. Such permission provides for return to the col-e immediately after performance.

nces

1. Students may attend dances within the 35 mile radius sponsored

by approved organizations or institutions. Students do not atte dances open to the general public.

2. A student may make arrangements to obtain blanket permissi from her parents for Raleigh dances and for out of town danc (until Thanksgiving freshmen must obtain special permission fr home for all out of town dances). These permissions must mailed directly to the Dean of Students.
3. A student may attend a dance without taking a 1:00 permissi provided she return by the regular closing time.
4. When attending a dance in Raleigh (ten-mile radius), a stud goes from and returns to the college. However, a student living the vicinity of Raleigh and spending the week-end at home m attend a dance in Raleigh provided she goes from and returns her home, in which case a late privilege is not required.
5. When attending a dance out of town within a 35-mile rad of Raleigh, a student may go from and return to the college and required to take only a one o'clock permission. A student m go to an out-of-town dance within the 35-mile radius and spe the week-end away from the college.
6. A student may not leave a dance before it is over except return to the college. She may stop at a public eating place the way back to the college.

Fraternities

Meredith students may visit State College fraternity houses duri hours approved by the Meredith Dean of Students. House mothers other chaperons must be present during the approved hours.

1. Approved functions, other than those held at the house dur stated visiting hours, and all functions held away from the ho will be registered in the office of the Dean of Students.
2. Students may remain at a fraternity party only during those ho which have been approved by Meredith College.
3. When signing out on her dormitory card, the student must indic the name of the fraternity she is attending.

Violation of these regulations warrants action by the Judicial Boa unless the penalty is automatic.

CLASS PRIVILEGES

Each student has privileges of the class of which she is a mem according to academic classification. For example, a second year stud who is a freshman has freshman privileges. A student who changes a demic classification during a year will subtract the overnights and 1: permissions she has taken under her former classification from those is entitled to in her new classification and be granted the remainder.

A day privilege may extend as late as 7:30 p.m. and an evening pri lege may begin as early as 6:00 p.m. Students may stay out until 11: p.m. Sunday through Thursday, until 11:30 p.m. on Friday, and u 12:00 midnight on Saturday.

Students are reminded that it is safer to go out in a group, when aving the campus after dark.

Dating always counts as a privilege, on or off the campus. If a date ›mes unexpectedly to see a student, she may see him for fifteen minutes ithout using a privilege. More than one fifteen minute date during a day · an evening counts as a regular privilege. Some activities which do ›t count as privileges, provided the student is not dating, are classes ›ld away from campus, on-campus business appointments, on-campus sits with relatives, trips to business establishments in Wilmont (which ›tends from Roy's to Dixie Trail) or to the Ridgewood shopping area, ıd attendance at church for morning and evening services on Sunday.

An overnight is defined as one night away from the college in the ›riod from Friday to Monday. Permission for overnight absence dur- g the week, or for needed travel time, may be given in exceptional ıses by the Dean of Students.

›eshmen.

1. Three day engagements per week.
2. Three evening engagements per week.
3. Six one o'clock privileges per year.
4. Seven overnights first semester; nine overnights second semester.
5. When dating off campus, after 7:30 p.m. freshmen will double date with a Meredith student until the first open week-end.

›phomores.

1. Four day engagements per week.
2. Four evening engagements per week.
3. Seven one o'clock privileges per year.
4. Twenty-two overnights.

ıniors.

1. Social engagements at their discretion.
2. Eight one o'clock privileges per year.
3. Overnights at their discretion.

›niors.

1. Social engagements at their discretion.
2. Nine one o'clock privileges per year.
3. Overnights at their discretion.
4. Automobiles.

In order to qualify for the privilege of keeping a car while she is in sidence, a Meredith College student must be a senior (academic assification) in good standing (i.e., not on probation), must have cured in advance parental permission on the official form, and by ›r signature must promise to keep the following agreement:

I hereby agree:

1. To obey State traffic laws.
2. To abide by all riding regulations.

3. To park only in designated student parking areas on the campu
4. To permit only seniors in good standing to drive my car (inasmuc as the actual owner of the car is legally responsible in case accident where the driver is at fault, students are urged to perm such seniors to drive only if liability insurance includes covera in such cases).
5. To register the car in the office of the Dean of Students with 24 hours after bringing it to the campus, designating at that tin the period for which the privilege is requested.
6. To notify the office of the Dean of Students within 24 hours any change in plans as recorded at registration.
7. To display in the right hand lower corner of the front windshield all times during the period for which the car is registered an offici college registration decal (cost $1.00).

It is understood that a violation of any of these regulations will be co sidered a breach of contract. A student violating a parking regulatic will be penalized by (1) a warning for the first violation, (2) a $5.(fine for the second violation, (3) a forfeit of the privilege of keeping car in residence for the third violation; however, a violation of any oth regulation entails forfeit, without warnings, of the privilege of keepi and driving a car while in residence. Where circumstances warrant, student may appeal her fine or warning to the Judicial Board; in ca of forfeit of the privilege the student may apply for its restoration aft three months.

Non-resident Students

In order to qualify for the privilege of parking a car on campus, a no resident student must register her vehicle on the official form, and her signature must promise to keep the following agreement:

I hereby agree:

1. To obey State traffic laws.
2. To abide by all traffic regulations of the campus.
3. To park only in designated student parking areas on the campu
4. To register the car in the business office at the designated time.
5. To notify the business office whenever the vehicle which registered is exchanged for another.
6. To display in the *right hand lower corner of the front windshie* at all times during the periods for which the car is registered official college registration decal (cost $1.00).

A violation of any of these regulations will be considered a breach contract warranting the same penalties applied to resident students.

Married Students

Failure to declare marital status immediately will be regarded intentional falsification of all college records.

Married students may live in the Meredith dormitories under t following conditions:

1. Each married student must be accepted by the Dean of Studer

prior to moving into a dormitory.

2. All student government regulations apply to married students according to their academic classification.

SPECIAL PRIVILEGES

1. A second semester freshman or a sophomore will be allotted two additional overnights for each semester she is on *Eligibility*.
2. A day and/or an evening privilege may be borrowed from the following week with permission from a member of the Student Government Executive Committee. One privilege of the same type borrowed is withdrawn the following week.
3. Freshman representatives to the Judicial, Legislative, Student Activities, and M.C.A. boards may leave their lights on, as needed, on the nights that they attend their respective board meetings.
4. Freshmen and sophomores on eligibility may participate in M.C.A. Extension Projects at Dorothea Dix Hospital or at the Blind School once a week without taking a privilege. Any subsequent visit by a student on eligibility and any visit by a student not on eligibility will count as a privilege. (Note: Should similar school sponsored "extension" projects arise which might be included, they would be announced.)

DORMITORY REGULATIONS

ormitory Hours

Every student must be in her room from official bedtime until rising ell except with permission from her hall proctor. A student obtains perission from her hall proctor to spend the night other than in her room nd also tells the proctor on whose hall she is visiting.

oom Changes

1. No student may change her room or roommate until two weeks after classes start.
2. Unless an emergency arises, all room changes must be completed by the end of the first six weeks of the first semester. Room changes for second semester must be completed during the first two weeks.
3. Students must have permission from the Dean of Students before making any changes.

uiet Hours

Reasonable quiet shall be observed in the dormitories at all times and *usy* signs shall be respected. Special quiet is observed during morning lass hours and during evening study hour from 7:30 to 10:00, on all ights except Saturday and Sunday. Radios, record players or other usical instruments must not be heard outside the room during the hours f special quiet. Radios should not be placed in the windows. Official bedme is 11:15 p.m. Sunday through Thursday, 11:45 p.m. on Friday, and 2:30 a.m. on Saturday. Quiet must be observed after these hours, and ach student must remain in her own suite.

1. Second semester freshmen, sophomores, juniors, and seniors ma keep their lights on at their own discretion.
2. First semester freshmen must have their lights out at official bec time. On one night a week lights may be kept on an hour afte official bedtime provided that roommates sign with their ha proctor for the privilege.

Telephones

Students may use the house and pay telephones located on all dorm tory floors. Telephones may not be used between official bedtime an 7:15 a.m. Freshmen may not use the telephones during study hou 7:30 to 10:00 p.m.—Monday through Thursday. During study hours th telephone will be answered by the student telephone proctor on dut The student body has voted that telephone conversations be limited t five minutes, unless permission has been obtained from the hall procto Pay telephones should be used when calling long distance or sendin telegrams.

ROOM-CHECK SYSTEM

Bedrooms and bathrooms must be in order by 10:00 a.m. Points a charged for violations as follows:

1. General untidiness
   a. Untidy furniture tops
   b. Excess dust in room
   c. Overloaded ashtrays
2. Bottles in room or outside door 1/bott
3. Rugs and floors unswept
4. Bathroom unclean 2/roo
5. Excess of clothing about room
6. School property (i.e. cafeteria equipment and parlor furniture in room to which it has not been assigned.)
7. Beds unmade
   (On laundry day linens may be folded neatly) 1/be
8. Sweeping dirt into hall
9. Rugs in corridor or on breezeway

An accumulation of 24 points per semester will merit 2 call dow per room (one call down per girl).

PENALTIES

These penalties are drawn up by the Legislative Board. The Judicial ›ard may give additional penalties for repeated infractions of regu-:ions otherwise handled automatically.

nk Slips

Pink slips are warnings given by any member of the student body : breaches of proper social behavior. The accumulation of two pink ›s within a year for the same offense warrants judicial action. One ık slip is given for the following:

a. Displaying bad manners in chapel.
b. Wearing gym suits, jodphurs, slacks, or shorts on the first floor of Johnson Hall, in the library, and in the dining room.
c. Wearing a kerchief in class, in chapel, in Johnson Hall at any time; or in the dining room and library except after Saturday lunch.
d. Breaking in the cafeteria line.
e. Wearing slacks or shorts to business areas or eating establishments.
f. Meeting dates in places other than Johnson Hall or front breezeways; however, loading or unloading is permitted in other areas, such as parking lots behind dormitories.
g. Conducting one's self improperly on the breezeways and in cars parked on the campus.
ı. Smoking in restricted areas.

nerits

)emerits are given by members of the Legislative and Judicial Boards. o demerits equal one call down. One demerit is given for the fol-ing:

.. Error on dormitory card (not more than two demerits per card).
). Error on special permission slip (not more than two demerits per special permission slip).

l Downs

Call downs are given by members of the Legislative and Judicial ırds for infractions of regulations. One automatic call down is given the following:

. Failure to sign out or failure to sign in on dormitory card. Upon returning to the college, a student who has failed to sign out must report herself to her hall proctor and be allowed to sign in, receiving only one call down.
. Failure to hand in dormitory card on time or failure to place card, properly filled out, in sign-in box by 6:00 p.m. Monday (one call down for each day late).
. Failure to sign in or failure to sign out on special permission slip.
. Failure to cancel special permission.
. Failure to sign overnight guests in office of Dean of Students.
Making unnecessary noise.
. Failure to attend required meetings.
. Failure to return to the college at the required time. One call down

for first fifteen minutes late; for over fifteen minutes, penalty decided by the Judicial Board. Dorm cards of students who a late will be moved from dormitory boxes to the Dean of Studer office, where students must sign in after 11:00 p.m. Sunday-Thu day, 11:30 p.m. Friday, 12:00 m. Saturday.

i. Signing out on dormitory cards or special permission slips a c prior to departure.

j. Failure to sign for the use of a dormitory parlor.

k. Failure to observe regulations concerning official bedtime.

The Judicial Board may give additional penalties to resident or n resident students for failure to comply with infirmary or library re lations.

Withdrawal of privileges is given for infractions of regulations. If a s dent overdraws her privileges for one week, her corresponding privile are automatically withdrawn for the following week.

Campuses

1. The secretary of the Judicial Board notifies a student that she one week in which to begin campus. (She may be given an ditional week to begin if the campus involves an exam wee She reports to her hall proctor and the Judicial Board secre the day and hour she is beginning campus. The designated num of days must be served consecutively.
2. Permission to break campus is given by the Student Governn president in cases of emergency.
3. Strict campus
   a. Given for some offences requiring action by the Judicial Bo
   b. Restrictions:
      (1) The student must remain on the campus.
      (2) The student may have no dates.
      (3) The student may use the telephone only to receive e gency calls.
      (4) The student may, however, exercise the following s privileges, provided she is not dating: attending c munity series (i.e. concerts, lectures, plays) and atten Sunday morning and evening church services.
4. Lenient campus
   a. Given for the following:
      (1) Accumulation of six calldowns
      (2) The sixth unexcused chapel absence and the secon every two unexcused absences after the sixth.
      (3) Failure to attend required lectures and concerts, necessary exceptions approved by the Dean of Studen the Judicial Board.
   b. Restrictions same as strict campus except:
      (1) The student may make and receive phone calls.
      (2) The student may go to Ridgewood and Wilmont bus establishments once a day, provided she is not datir
5. Lenient week-end campus
   Lenient week-end campus, which shall be defined as begir Friday at 8:00 a.m. and ending Monday at 8:00 a.m., is giv

cases deemed necessary by the Judicial Board and carries the same restrictions as lenient campus.

6. Non-Resident student campus
   a. Given for the sixth unexcused chapel absence and the second of every two unexcused absences after the sixth.
   b. Restrictions:
      (1) The student must spend twelve hours in the library within the period of one week, staying at least one hour at a time.
      (2) The student must sign in and out on the campus book, stating the time and place in the library where she is studying.

dicial Board Action is taken for the accumulation of six call downs nonresident students.

obation, suspension, and *expulsion* are given for serious offenses, cluding the following:

1. Academic dishonesty.
   a. Cheating in tests and examinations.
   b. Cheating in assignments.
      (1) Accepting of assistance in themes, book reports, book outlines, or other written work either in organization or in corrections in violation of procedures prescribed by individual instructors.
      (2) Failure to give proper credit in written work for quotations and distinctive ideas drawn from the writings of other people. (Note: For research papers, the "Handbook of Form for Research Papers" will be the guide for proper documentation. For other types of written assignments, the instructor will give directions; the responsibility for understanding and carefully following such instructions lies with each student.)
      (3) Using another student's mathematical problems, maps, or notes on parallel reading.
      (4) Signing for parallel reading which has not been done.
      (5) Copying laboratory work from other students.
      (6) Using interlined books.
2. Theft.
3. Falsification of college records.
4. General dishonesty.
5. Violation of the drinking policy.
6. Any other offense of a serious nature.

NOTE: Probation, suspension and expulsion are given upon approval of o-thirds of the members of the Judicial Board, subject to approval of the culty Committee on Student Government and the President of the llege.

If a student on probation is returned to the Judicial Board for further olations, either suspension or expulsion will be recommended.

The Meredith Campus

College Residence

Rooms are 11′ x 16′ with 2 closets, 2 single beds, 1 study desk v bookshelves, 2 straight-back chairs, 1 double dresser, 1 wall light a an overhead light. Dormitory furniture is not to be rearranged; ex chest of drawers and chairs are unnecessary.

There is a pair of windows in each room 75″ x 78″ except roo in all dormitories numbered 114, 115, 218, 219, 318, and 319 meas 97″ x 78″. The beds are 76″ x 36″ and are 20″ from the floor. E student brings her own bedding (including a mattress cover) and pill It is advisable to have 4 to 6 sheets, dresser scarfs, pillow cases, tov and bath cloths.

Rooms on Fourth Floor Stringfield and Vann are newly construc and equipped. Each has 2 dormer windows with venetian blinds, exc rooms No. 404 and No. 411 have one window each, and No. 407 three windows. Mattresses for the twin beds in each room are 76″ x 3 and are 21″ from the floor.

Rooms in Poteat are 11½′ x 20′ equipped with built-in furnitu comprised of 2 single beds, 2 wardrobes, 2 study desks, with bookc units above, and 1 double dresser. Mattresses for the beds in each ro are 76″ x 36″ and are 21″ from the floor. Each room has a window, s 40″ x 62″.

Kitchenettes

The student kitchenettes are located on the first floor of Brev Stringfield, and Faircloth dormitories and on each floor of Poteat H and may be used before 11:00 p.m. Electrical cooking appliances may used in kitchenettes only—not in student bedrooms.

Pressing Rooms

Pressing rooms are located on all dormitory floors. The first fl of each dormitory has an automatic washing machine (25c char which, however, may not be used to wash bedspreads or rugs. Elec clothes dryers are located on the first floors of Vann, Brewer, a Poteat (25c charge). No machines may be started after 10:30 p Pressing rooms are equipped also with ironing boards, but students m supply the irons.

Sewing machines are located on the first floors of Stringfield a Faircloth, and hair dryers are located on the first floors of all the dor tories. (25c charge)

Storage

Foot lockers and trunks may be stored at the college during academic year only. They will be returned to the owner at the end the year.

Sports Facilities

Tennis courts, stables and riding ring, a swimming pool, and gymnasium are conveniently located on the campus. The gym provides

ketball, volleyball, shuffleboard, badminton, roller skating, and other reational sports. Advanced swimming classes give a student the op-tunity of getting her life-saving and instructor's certificates.

ENTERTAINING ON CAMPUS

Students receive and leave their dates in Johnson Hall.
Dates do not smoke in the Johnson Hall parlors.
Students leave dormitory parlors, hut, and gym ten minutes before sing time.

ITERTAINING IN THE FIRST FLOOR DORMITORY PARLORS

Parlors are used for meetings, parties, and dating.

1. Students meet their dates in Johnson Hall and accompany them to these places; that is, a group of boys may not go alone.
2. Dates enter the parlors by court doors only.
3. Rooms on the court side should have shades drawn in the evening.
4. Students do not talk with men from the windows.
5. The faculty parlor on first floor Vann will not be used by students.

NTERTAINING IN THE GYM

1. At all times there must be at least two couples.
2. Students may wear socks when dating in the gym. Hard leather-soled shoes or black rubber-soled shoes may not be worn by students or their dates.
3. Students wishing to use the gym for dating must sign up with the Physical Education Department by 5:00 p.m. on the day on which they plan to use it.

NTERTAINING IN THE HUT

The Hut, which is a log cabin, contains two big fireplaces, television, ing-pong equipment, an electric stove, refrigerator, and kitchen utensils. y making arrangements with the Dean of Students, students may re-rve the Hut for parties, dates, and club meetings.

1. There must be at least two couples at all times after 6:00 p.m.
2. Private parties or public meetings in the Hut must be registered on the calendar in the office of the Dean of Students two days in advance.
3. Each group using the Hut is responsible for having it cleaned not later than the next day.
4. Regulations to be observed while using the Hut:
   a. The house director must be notified twenty-four hours in advance if fires are to be laid or dishes to be used.
   b. The key for the Hut must be obtained from the office of the Dean of Students and returned immediately after use.
   c. All furniture and kitchen equipment must be left clean and in place.
   d. No equipment may be taken from the Hut.
   e. Fires must be completely out, stove units turned off and refrigerator cleaned before leaving.

f. All windows must be left locked.
g. Broken or missing equipment must be reported to the ho director.
h. Any abuse of Hut property will cancel the privilege of us the Hut for persons responsible.

Entertaining in the Bee Hive

The Bee Hive or the Meredith Supply Store is the college bookst supply store, and soda shop, which carries varied items such as cosme and school supplies. It contains also a television set for use dur leisure time.

1. Hours for dating: 3:00 to 7:30 p.m., Monday-Friday
2. Students receive and leave dates in Johnson Hall.
3. Dates are taken down the walk on the outside of Brewer.
4. Students in the Bee Hive during dating hours must be prope dressed.

Entertaining on the Campus

Guests may be shown the campus during the day.

There is no dating on the campus grounds after dark except organized college functions which dates may attend.

Entertaining Overnight Guests

A Meredith student may entertain a guest in the dormitory only space is available. Prior to the arrival of the guest, the hostess m file in the office of the Dean of Students a *consent form* signed by t person whose bed the guest will be using. Guests may not be ent tained in the dormitories for more than three consecutive nights. Ea student is responsible for the behavior of her guest.

1. All overnight guests must be registered in the office of the De of Students upon arrival.
2. Guest rooms are reserved in advance with the house director. T rate is $1 per person per night.
3. Meals for guests are arranged with the dining room hostess.
4. Groups of delegates attending conferences in Raleigh may not housed in Meredith dormitories unless special arrangements ha been made in advance with the Dean of Students.
5. Guests do not enter or leave the college between closing hour ar 6:00 a.m. However, when double-dating with a Meredith stude who is taking a 1:00 o'clock permission, the guest may also tal this privilege if her hostess signs for her in the Dean of Student office. Each student is responsible for her guest and may b penalized if that guest violates Meredith College regulations.

Dress

At all times appropriate and socially acceptable standards of dress a expected of Meredith students. At Meredith we enjoy the reputation being neatly dressed. It is part of our educational program. We are prou of this distinction and feel certain that its continuation is a vital part maintaining our present status in the Raleigh community.

Suggested Guide to Appropriate Dress

Business appointments, doctor and dental appointments, shopping in downtown area, street dresses, skirts, sweaters, blouses, hose.

Church: suits, dresses, hats, gloves, hose.

Teas: dressy suits or dresses, hats, gloves, hose.

Banquets, receptions: cocktail length or long dresses, gloves, hose.

Luncheons: dresses or suits, hats, gloves, hose.

Concerts, plays, and dinner dates: dresses, suits, gloves, hose.

Picnics and such occasions as informal concerts at the Rose Garden Coliseum: casual sportswear such as bermudas, toreadors, skirts, aters.

Since the above statement does not cover all situations, we encourage to inquire about appropriate and acceptable dress for particular oc-ions if you are uncertain.

Notes

To Sunday dinner at the College, students wear church clothes, with no s.

Kerchiefs are not worn in class or chapel. Kerchiefs are not worn in dining hall except on Saturday night for supper nor in the library except Saturday afternoon.

Gym suits, jodphurs, slacks, or shorts are not worn in Johnson Hall any time or in Hunter and Joyner before 6:00 p.m. except that non-ident students are permitted to wear physical education clothes while ng to and from physical education classes from the day students' oms by the way of the back steps at the east end of Johnson Hall.

Sunbathing attire is permitted only on breezeways between the dorms l at the pool. There is no sunbathing on Sunday except on the sun decks.

Regulation clothing for physical education classes is purchased on the npus. Gym shoes are needed for most physical education classes.

White dresses are needed by sophomores and seniors for Commence-nt week end.

LAUNDRY

The laundry, located in the basement of Faircloth, accepts only flat work.

Each student is allowed 2 sheets, 2 pillowcases, 1 bedspread, 4 terry cloth items and 1 bath mat per week.

Each piece of laundry must have name tapes sewn (not ironed) on the hem in the corner. Fitted sheets must have name tags sewn on four corners.

HOUSE

1. Students must obtain keys to their rooms and closets from house director before moving in. Keys must be returned be leaving the college. If keys are turned in promptly the dollar be refunded.
2. The college cannot be held responsible for articles misplaced lost. Students should keep closets locked at all times, and ro should be locked when students are absent from the college.
3. Students may not display pictures or pennants on the walls or do of their rooms by use of any adhesive material or by driving r or tacks in the plaster. Pennants and pictures must be hung f the molding by means of picture hangers.
4. Students may not paint furniture or rooms nor mar the glass in doors with paint, stickers, adhesives or names. Students will be quired to pay for damage done to college property.
5. Furniture must not be removed from any room without permis from the house director.
6. Curtain rods must be left in rooms.
7. Students may not keep animals or birds in the dormitories.
8. Fire Safety rulings require the following:
   a. No electrical appliance of any kind may be used in a dormi unless it is Underwriters' Laboratories listed.
   b. Electrical cooking appliances and irons may not be used students' rooms. Pressing Rooms and Kitchenettes are vided.
   c. Extension cords may not be used except when absolutely ne sary; and, then, only heavy-duty cords may be used.
   d. Metal trash cans are recommended.

FIRE DRILLS

A siren will be the signal to clear all dormitories.

1. Turn on light in your room.
2. Close windows and transom. Leave door open. Fire warden close it.
3. Put on coat and shoes.
4. Walk (not run) *quietly,* single file on your side of the hall tow assigned exit.*
5. Go straight to designated place some distance from building wait quietly while your fire warden checks roll.
6. Remain in group until instructed to return to dormitory.
7. After groups return to dormitory, fire wardens report to Fire C in Dean of Students' Office.

---

* Assigned Exits

The dividing line for each hall is the social room and teleph corridor. Those who live on the north end of the second, third fourth floor halls leave by stairway at the north end of the build Those who live on the south end of second, third, and fourth fl halls leave by stairway at the south end of the building. First fl residents may leave by exit near telephone booths. These passa ways must never be blocked.

DINING ROOM

No dishes, silver, trays or other equipment may be taken from the dining room without the permission of the dining room hostess.

No dinner may be taken from the dining room at any family-style meal. Students who are too ill to come to the dining room for their meals should report to the infirmary.

Books and coats must be left outside the dining room.

Arrangements for dinner guests are made with the dining room hostess immediately after lunch or at 4:45 p.m. Arrangements for Sunday dinner (1:15 p.m.) guests must be made not later than 9:00 a.m.

All meals are strictly cash.

Students bringing guests into the dining room for any family-style meal are requested to pay for the meal in advance. If this is not done, it will be necessary for the hostess to bring a slip to the table, which the student must sign, in order that she can pay for the meal later. Students having cafeteria guests pay the cashier or the dining room hostess before leaving the cafeteria.

Breakfast	$.70	Dinner	$1.25
Lunch	.90	Formal and Sunday dinner	1.50

After the blessing, no seats may be reserved for guests or students without permission from the dining room hostess.

DAILY PROGRAM

	A.M.
ing bell	7:15
akfast	7:30-8:15
t class	8:25
ond class	9:25
ipel	10:30
rd class	11:05
irth class	12:05
	P.M.
ich*	12:15-1:15
h class	2·00
th class	3:00
st dinner bell**	5:50
ond dinner bell	6:00
iner	6:05
dy hour	7:30-10:00
sing bell Sunday-Thursday nights	11:00
sing bell Friday night	11:30
sing bell Saturday night	12:00

unch on Saturday—12:00-12:45 p.m.
Saturday dinner (Cafeteria)—5:30-6:15 p.m.
nday Breakfast—8:15-9:00 a.m.
day dinner—1:15 p.m.

HEALTH

1. The blue blank containing a record of pre-entrance physical exam tion and immunizations against smallpox, typhoid fever, teta and poliomyelitis must be in the possession of the Health Service be matriculation.
2. Each fall, a mobile X-ray unit will be on the campus for two d and every student is urged to have a chest X-ray made as par the program to prevent the spread of tuberculosis.
3. Infirmary hours are as follows:

Monday through Friday	Saturday	Sunday
8:00-10:00 a.m.	8:00-10:00 a.m.	8:30-9:00 a.m.
1:00- 2:00 p.m.	12:30- 1:30 p.m.	1:45-2:15 p.m.
6:30- 7:00 p.m.	6:00- 6:45 p.m.	6:00-7:00 p.m.

Doctor's hours are as follows:

Monday, Wednesday, and Friday

9:00 to 10:00 a.m.

4. Visiting hours for students are 4-5 p.m. and 6:30-7:30 p.m. C Meredith students and parents are allowed to visit infirmary patie
5. Infirmary rules are as follows:
   (a) The lights will be turned off for all bed patients at 10:00 p.
   (b) Students in isolation for contagious diseases are not allowec receive outside visitors or fellow students.
   (c) Patients with minor illnesses and cold symptoms should cc to the Infirmary before 7:30 p.m. except for acute sympton
   (d) All students confined to the infirmary are excused for cla missed. Absences are not excused for students who are il their rooms.
   (e) Nurses and the physician are available at all hours for accid and emergencies.
   (f) Only minor illnesses and emergencies are treated in the firmary.
   (g) Major illnesses are referred to physicians off the campus o family physicians.
   (h) Students in the infirmary will be served their meals and are to receive outside food unless approved by the Student He Service.
   (i) The Health Service alone is responsible for the diagnosis treatment of the students on the campus.
   (j) The notification of parents regarding the illness of students the responsibility of the Health Service staff, and fellow stude are asked to withhold information prior to official action.
   (k) Students are not to use sun lamps, of any type, unless ordered the College Physician or under the direction of a physician.
6. All appointments with physicians off the campus are made thro the infirmary.
7. Health fees which are included in the resident fee, cover all costs service rendered by the Health Service except tonics, vaccines, spec

prescriptions, X-rays, and consultations off the campus. Antibiotics and special drugs are not covered by the resident fee. These must be paid for at the time secured from the infirmary.

Any student having any physical defect or known disease or disability is required to make this known to the Health Service.

CLASS ABSENCES

Absences from classes because of illness, when certified as directed ow, will be excused.

1. A resident student who misses classes while confined to the infirmary will be given by the infirmary staff the proper form for requesting that such absences be excused.
2. In like manner, a similar form will be given to a resident student if an appointment with a physician off the campus is going to require her to be absent from class. All such appointments, even those with out-of-town physicians, must be cleared in advance with the infirmary.
3. A resident student who becomes ill at home and incurs class absences before returning to the campus is upon her return to report to the infirmary and secure the proper form for requesting that such absences be excused.
4. A non-resident student is to secure from the office of the Registrar the proper form for requesting that class absences caused by illness be excused. The completed form should be taken to the Registrar's office on the day the student returns to classes.

FINANCIAL PROCEDURES

dent Pay

Student self-help pay will be distributed by check at the mid-point and he end of each semester.

nceled Checks

n the case of returned checks, the Business Office will collect from the dent 50c for the first check and $1.00 for any which may follow.

Activity Fee

ach student pays an activity fee of $19.35 which is distributed in the following :

S.G.A.	$ 1.75
M.C.A.	.80
M.R.A.	.60
Societies	.90
Acorn	1.60
Oak Leaves	4.45
Twig	3.45
Playhouse	1.00
Class Dues	4.70
Nonresident Students	.10
	$19.35

LIBRARY

Hours: Monday-Friday	Saturday
8:10 a.m.-10:00 p.m.	8:10 a.m.-5:45 p.m.

The library is closed during chapel periods.

Students may borrow general books for two weeks, or for a short period, determined by the demand for the book. At the expiration of tv weeks, books may be renewed for two weeks, provided that they are r needed by other persons. To renew books bring them to library and ha them recharged. Any book may be recalled by the librarian when need in the library.

Students must have permission from the librarian to use or to borr books from other libraries in the city.

Students found with missing library books in their possession will dealt with at the discretion of the Judicial Board.

Students may not come to the library wearing kerchiefs or with h rolled up except on Saturday afternoon. Kerchiefs are to be nea arranged. No curlers should be visible.

Food and drinks are not to be brought into the library.

Ink is provided at the circulation desk. Do not bring bottles of i to the library.

All library fines must be paid in the library before a student will permitted to begin examinations.

Meredith Recreation Association

VERLY SCARBOROUGH

Beverly Scarborough ..... *President*
Lynn Dodge ..... *Vice-President*
Karen Korbach ..... *Treasurer*
Patty Tollefsrud ..... *Secretary*
Alice Miller
Monogram Club Representative
Pat Guarino ... *Hoofprint Club Representative*
Ruth Ann Walters ..... *Social Chairman*
Liz Dickens, Frances Floyd
Publicity Chairmen
Dianne Mitchell ..... *Business Manager*
Linda Spivey ..... *Day Student Representative*
Mrs. Jay Massey ..... *Sponsor*

nagers:

nce ..... Louise Whitty
chery ..... Marion Nolan
lf ..... Brenda Wilson
tball ..... Patricia Strickland
lleyball ..... Jean Stafford
Badminton ..... Susan Stone
Basketball ..... Ann Partin
Individual Sports ..... Judy Ratley
Tennis ..... Carrie Frampton

Every student of Meredith College is a member of the Meredith creation Association. The M.R.A. Board, composed of student repre-ntatives, meets weekly to tackle the task of organizing and co-ordinat-; all extracurricular recreation and athletic activities of the college. The ivities of Corn Huskin', Stunt, Christmas caroling, and Play Day directed by the M.R.A.

Major sports sponsored by the M.R.A. are basketball, volleyball, ftball, tennis, badminton, and ping pong. Tournaments in each of ese sports are held throughout the seasons. Individual sports, such as king, bicycling, and bowling are participated in throughout the year. ne Tennis Club, Hoofprint Club, and the Monogram Club are under e direction of the M.R.A., but each functions under the leadership of own officers. Those who take one semester of horseback riding are igible for the Hoofprint Club; students earning 1,000 points become embers of the Monogram Club; any student interested in tennis is igible for membership in the Tennis Club.

A basketball trophy is awarded at the close of the basketball season the class winning the tournament.

A volleyball key is awarded at the end of the volleyball season to the eshman who has shown the most teamwork, loyalty, and proficiency volleyball. A representative from the freshman class is chosen on the asis of participation and interest shown in activities sponsored by the I.R.A. A trophy is awarded at the end of the year to the member of the udent body who is considered by the Meredith Recreation Associa-on Board to have contributed most to athletics during the year.

MONOGRAM POINT SYSTEM

President ..... 250 Secretary .....
Vice-President ..... 200 Treasurer .....

Activity managers (Volleyball, Tennis, etc.) .....
Publicity chairman, Social chairman, Monogram Club President, Freshman representative, Business Manager .....
Honorary varsity team .....

In order to be eligible for a varsity team a candidate must have
1. Played at least one tournament game or its equivalent.
2. Conducted herself in a sportsmanlike manner in all games.
3. Shown proficiency and versatility.

Points earned in organized sports are recorded by the sports manager. It is the participant's responsibility to see that the manager has her points correct.

No practices are required in order to play in class tournaments
Points awarded per practice .....
Additional points for attending 80 per cent of practices .....
Participation in class tournaments .....
Participation in games with other schools .....
Participation in Society games .....
Class Chairman of any organized team .....
Members of championship team .....
Spectators .....
Referees, Timekeeper, Scorekeeper .....

Individual sports:
Hiking, per mile .....
Horseshoes, Ping-pong, Shuffleboard, Deck Tennis, Lifeguarding, per hour .....
Skating, Badminton, Bicycling, Riding, Tennis, Bowling, Swimming, Golf, Archery, per hour .....
Aquatic instructor; Swimming: Senior Life Saving Certificate 1
Participation in Swimming Show .....
Limit in combined individual sports (per year) 3
Summer points while earned in summer sessions at Meredith

Equitation group:
Membership in club per semester .....
Special performances .....

Dance groups:
Membership in club per semester .....
Participation in spring concert .....
Campus and Off-campus performances .....

Individual Sports Tournaments:
For each match won in the tournament 1
For each match lost in the tournament 1
Winner of tournament 2

Stunt activities:
Class Chairman 7
Class Director 5

Meredith Christian Association

KAE FREEMAN

Kae Freeman.....*President*
Bonnie Noel.....*Vice-President*
Jan Joyner.....*Social Chairman*
Susan Ray.....*Devotional Chairman*
Alice Smith .....*Secretary*
Patsy James.....*Treasurer*
Kathy Booth
Religious Emphasis Week Chairman
Beth Peacock.....*Forum Chairman*
Fran Trexler.....*Publicity Chairman*
Mary Lynn Ashburn.....*Publicity Artist*
y Scott, Rita Nurkin, Ann Rollins.....*Extension Chairmen*
hy Holden.....*Day Student Representative*
i Wacaster.....*Baptist Representative*
ti Arapage.....*Episcopal Representative*
/e Miller.....*Methodist Representative*
:e Bordsen.....*Presbyterian Representative*
:kie Griffin.....*Christian Representative*
cki Rudisill.....*Lutheran Representative*
:ianna Bailey.....*Social Action Chairman*
BE ELECTED.....*Freshman Representative*
BE ELECTED.....*Faculty Advisor*
BE ELECTED.....*Pastor Advisor*
A. L. Walker.....*Director*

Jpon entrance at Meredith College all students working toward a ree become members of the campus religious organization, the Mere- ı Christian Association.

Features of this organization include a daily vesper service which aims devotional growth, and a series of forums which stimulate intellectual lerstanding.

Opportunities for service are afforded by the extension program, which ludes a reading and visitation program at the State School for the Blind, tation at Dorothea Dix Hospital, and the opportunities to work with gro children and to work at the Raleigh Rescue Mission.

n the fall the M.C.A. sponsors with the State College B.S.U. the :shman-Transfer Party in the court.

The M.C.A. encourages each student to become acquainted with the leigh churches and to move her membership to the church of her ›ice. In order to meet the ministers of these churches informally, each dent is invited to the "Meet the Ministers" Tea.

These activities carry out the purpose of the Meredith Christian Associa- ı: to provide both the means of understanding the truths of God in rist and the opportunities for expressing them by creative service; to :ngthen, correlate, and unify all of the separate religious denominations ɔ one campus fellowship with an all-inclusive program of religious ac- ty, and at the same time to encourage each student in appreciation of particular denominational heritage.

ASTROTEKTON

MARTHA ANN BUTLER
President

PHILARETIAN

LAURA PAGE
President

Meredith Societies

You will hear first at Meredith, if you haven't already heard, about two societies, the Astrotekton and the Philaretian. You will be attentiv "rushed" by members of both of these societies. You will have par and serenades, and you will hear much about the activities and the g in each. There is the keenest competition between these two societies the affections of you new girls. Heed an old girl's advice and don't l your heart too quickly.

The societies have a hall in which monthly meetings are held. P grams at meetings are social activities of fun and fellowship!

The Astro Society, whose colors are gold and white, has the mo "He builds too low who builds beneath the stars." Its mascot is B Astro, a goat. Each year the Astrotekton Society offers the Car Upchurch medal for the best essay written by one of its members.

The colors of the Phi Society are blue and white; its motto "Plain living and high thinking," and its mascot is Milton, a bear. E year the society offers a medal for the best literary contribution writ by one of its members. Many worthy projects are also sponsored by Phis each year.

OFFICERS

MARTHA ANN BUTLER..*President*.....LAURA P
MARY M. MARKS.....*Vice-President*.....LEE JERNI
SUZANNE DAVIS.....*Secretary*.....MARILYN CHILDR
FRANCES HAYES.....*Treasurer*.....NANCY BRUCE STAR
BRENDA COOMBS.....*Sergeant-at-Arms*.....ANNELISE W
JULIA STAMEY.....*Chief Marshal*.....CAROL K
VICKI ARNOLD.....*Senior Marshal*.....BESS W
MARY H. FREEMAN.....*Junior Marshal*.....BONITA RIF
SHERYL DEAL.....*Sophomore Marshal*.....SHARON SEAGRA
CAROL ANN GRIFFIN....*Devotional Chairman*.....ALICE SM
MARY FAITH MILTON....*Publicity Chairman*.....ELIZABETH CARRAW
TO BE ELECTED.....*Song Leader*.....BRENDA VAUGH
MRS. FRANK GRUBBS....*Sponsor*.....MR. JAMES H. E

Student Publications

tudent publications make up a great part of the extracurricular ac-
y on the college campus. The school newspaper, the magazine, and
annual are three indispensable factors of a full college life.

THE ACORN

'he *Acorn* is the literary magazine of the college, published quarterly
:he students. With its aim as more and better creative writing, the
rn tries to maintain a high standard and to help train and en-
rage students who are interested in creative writing.

Acorn Staff

RON BRADSHAW ..... *Editor*
NCES BRIDGERS ..... *Assistant Editor*
NCES FLOYD ..... *Art Editor*
ICY BASHAM, TO BE SELECTED ..... *Senior Editors*
ZABETH MAYNARD, MARTHA ELLEN WALKER ..... *Junior Editors*
ISE BEHNKEN, JULIANNE FAISON ..... *Sophomore Editors*
BARA JEAN CARVER ..... *Business Manager*
'EELE SMITH, JANIE HOCUTT, AGNES SHERTZ ..... *Typists*
RTHA BRAY, DELILA EDENFIELD, MARY KATHRYN MOFFITT,
ONNIE POPLIN ..... *Circulation Managers*
MARY LYNCH JOHNSON ..... *Sponsor*

OAK LEAVES

'he college annual, *Oak Leaves,* will be your book of memories.
it, college activities and community living are portrayed in their
ed aspects—from the social and athletic activities to the expression
he beauty of the college campus.

Editorial Staff

NDA VAUGHAN ..... *Editor*
ARLENE SANFORD, ROSE ANN SHAW ..... *Senior Editors*
INE HOLT, TO BE SELECTED ..... *Junior Editors*
KIE BOONE, TO BE ELECTED ..... *Sophomore Editors*
BE ELECTED ..... *Freshman Editors*
RY FAITH MILTON ..... *Art Editor*
N HAMMOND ..... *Photography Editor*
RRY ALLSBROOK, TO BE SELECTED ..... *Typists*
THOMAS C. PARRAMORE ..... *Sponsor*

Business Staff

ERESA AYERS ..... *Business Manager*
BE SELECTED ..... *Seniors*
RY ARAKAS, MARTHA BRAY, SUZANNE GUTHRIE, MARTHA
'OAGE, MILLICENT WOOD ..... *Juniors*

Jan Joyner, Suzanne Lehotsky, Suzanne Siceloff, Jean Yarbrough ..... *Sophom*
To be Elected ..... *Fresh*
To Be Selected ..... *Spo*

THE TWIG

The Twig, the college newspaper, is a permanent record of all
happens at Meredith. As well as covering the news, *The Twig* br
features, cartoons, humor, special columns, and student opinions. S
you help make this campus news, why not help write it? To any
with journalistic ambition and interest, *The Twig* offers a real op
tunity for newspaper work.

Twig Staff

Mimi Holt ..... *Ed*
Patty Lewis ..... *Associate Ed*
Fran Trexler ..... *Managing Ed*
Jane Leonard ..... *Lay-out Ed*
Joy O'Berry ..... *Feature Ed*
Beverly Kennedy ..... *News Ed*
Beth Peacock ..... *Colum*
Mary Faith Milton ..... *Cartoo*
Mayola Campen, Rebekah Chapman, Susan Rogers ..... *Copy Edi*
Dr. Norma Rose ..... *Spo*

Reporters

Susie Ernst	Carol Melton	Penn Savage
Beth King	Marion Nolan	Ann Stone
Elizabeth Maynard	Mary Watson Nooe	Carol Thompson
Carolyn McGrady	Macki Rudisill	Betty Webb

Business Staff

Gail Butler ..... *Business Man*
Sarah Jane League ..... *Advertising Man*
Vicki Arnold ..... *Circulation Man*
Marie Blackmore ..... *Mailing Ed*
Gay Lane ..... *Chief Ty*
Dr. Lois Frazier ..... *Spo*

Advertising Staff

Sherry Allsbrook	Judy Coram	Judy Perry
Beverly Bauer	Patsy Howell	Nancy Roebuck
Arlene Bickel	Marion Nolan	Nancy Stilley

Typists

Sherry Allsbrook	Gail Gentry	Ann Partin
Anne Dulin	Frances Ann Maness	

Circulation Staff

Jeanne Ebelein	Frances Ann Maness	Mary Wayne Wat
Sue Lankford	Donna Soyars	

Meredith College Playhouse

N THOMPSON.....*President*
N MILLER.....*Vice-President*
THRYN TURNER.....*Secretary-Treasurer*
SS RUTH ANN BAKER.....*Sponsor*

/ou may be a competent sportswoman, you may be an enthusiastic vshound, or you may be a glamorous socialite; but in any event, we e that you have dramatic aspirations. For on the Meredith campus re is an organization which will kindle that spark of interest into matic ability and stage poise. The Playhouse offers you an opportunity gain experience in every phase of dramatic work. If you want to , you can try out for any of the productions given during the year. 'ou prefer to be the "power behind the throne," you can work on the ging, properties, make-up, or costuming committees. If you do not nt to take an active part at all, you can spur our endeavors on by at- ding the productions. You don't have to buy a ticket for each pro- ction; for when you pay your activity fee in September, you purchase nission to a year's enjoyment of Playhouse performances. We want ı to come out for plays because of a sincere interest in dramatics. believe that this interest of yours will increase when you learn that dents from the neighboring colleges take the male roles in our jor productions.

Full-fledged membership in the Playhouse is awarded according to amount of work in at least one major production. We don't guarantee Iollywood contract but we do guarantee lots of fun and a good work- knowledge of play production.

Meredith College Chorus

icers to be elected in the fall.

The Meredith College Chorus ranks as one of the major choral or- nizations of the state. The chorus provides music for various college ictions including Founders' Day, Religious Emphasis Week services, Commencement exercises, and presents concerts at Christmas and the spring each year. The Chorus and smaller ensembles chosen from ippear on radio and television broadcasts and on programs for civic bs and other organizations. Membership in this choral organization is rivilege which may be enjoyed by Meredith students. A fee of $1.00 r semester is charged.

Honor Societies

KAPPA NU SIGMA

Organized in 1923, Kappa Nu Sigma Scholastic Honor Society ta its name from three Greek words, *Kallos, Nous,* and *Sophia,* mean *beauty, soundmindedness,* and *intelligence.* The purpose of the society to promote scholarship at Meredith. Full membership is limited to seni who are elected at the end of their junior or senior year.

At its annual lecture, Kappa Nu Sigma taps associate members from junior class and recognizes the sophomores with the highest average. the spring meeting new members are received, and the Helen Price Schol ship, named for a former sponsor, is awarded to the freshman having highest average in her class.

SILVER SHIELD

The idea of the Silver Shield, the honorary leadership society campus, originated with members of the class of 1933, but no defin organization was set up until the spring of 1935. The purpose of t society is to foster a good spirit on the campus and to recognize o standing students who have contributed to life at Meredith. The Sil Shield keeps scrapbooks which contain materials needed for referer by students, including club constitutions and records of club activiti college and class songs, and college and class traditions. These m terials are kept in the library.

New members of the society are selected from each rising and pr ent Senior Class by the members of the organization and the facul The selection is made on the basis of Christian character, construct leadership, service to the school, and scholarship.

ALPHA PSI OMEGA

In May, 1938, the Eta Nu chapter of Alphi Psi Omega, national d matics fraternity, was installed with eleven members. The Playhou was proud to have placed the first national honorary society on t Meredith campus.

The Alpha Psi Omega in no way displaces the Playhouse, for is not a producing organization. Its function is to give recognition those girls who excel in dramatic endeavor. Any Playhouse memb who earns at least fifty points is eligible for membership.

Alpha Psi Omega Point System

15-20 points—major role in a long play
10-14 points—major role in a short play
5-10 points—minor role in a long play
2- 6 points—minor role in a short play
15-20 points—directing a major play (three acts)
10-14 points—directing a short play (one act)
0-10 points—work in costuming (making, securing, etc.)
0-15 points—work in staging (lighting, properties, construction, etc
0-10 points—work in publicity (posters, tickets, music, make-up)

SIGMA ALPHA IOTA

FFICERS TO BE ELECTED.

NE SULLIVAN.....*Advisor*

The Beta Zeta Chapter of Sigma Alpha Iota, National Professional usic Fraternity for women, was chartered in January, 1949. Members osen from music majors are admitted on the basis of interest, excellence scholarship, musical ability, and faculty recommendation.

Class Officers

SENIOR

ARGARET HALL.....*President*
TA NURKIN.....*Vice-President*
PEELE SMITH.....*Secretary*
ARBARA JEAN CARVER.....*Treasurer*
RS. HELENA ALLEN.....*Sponsor*

Class Colors: purple and gold

JUNIOR

YNN O'DELL.....*President*
AN LEVIN.....*Vice-President*
NNE DULIN.....*Secretary*
IANE JACKSON.....*Treasurer*
R. LESLIE SYRON.....*Sponsor*

Class Colors: blue and white

SOPHOMORE

OLA JENNING.....*President*
EGGY COOK.....*Vice-President*
AROLYN NUTT.....*Secretary*
ONNIE FLYNT.....*Treasurer*
O BE SELECTED.....*Sponsor*

Class Colors: green and white

FRESHMAN

(To be elected in the fall.)

.....*President*
.....*Vice-President*
.....*Secretary*
.....*Treasurer*
.....*Sponsor*

Class Colors: rainbow colors

BAPTIST STUDENT UNION

BSU Executive Council

JUDI WACASTER ..... *Preside*
ANN YOUNG ..... *Vice-Preside*
LAURA LENTZ ..... *Secreta*
BETSY COMAS ..... *Treasu*
PATSY JAMES ..... *Program Chairm*
BESS WARD ..... *Publicity Chairm*
JULIANNE FAISON ..... *LISTEN Chairm*
LINDA GRAHAM ..... *Social Chairm*
TO BE ELECTED ..... *Day Student Representati*
SUSAN CHAPMAN ..... *Worship Chairm*
ADRIANNA BAILEY ..... *Social Action Chairm*
CAROL PRICE ..... *Church Relations Chairm*
TO BE ELECTED ..... *Freshman Representati*
MISS NANCY CARROLL ..... *Faculty Advis*
TO BE ELECTED ..... *Pastor Advis*
R. A. L. WALKER ..... *Spons*

The Baptist Student Union of Meredith College has a three-fold purpo It is: to strengthen, correlate, and unify all of the Baptist religious activiti into one campus unit with a strong central base of operation; to provi for the Baptist students at Meredith an informative program concerni Baptist doctrine, institutions, and affairs; and to project a dynamic progra of missionary education through LISTEN (Love Impels Sacrifice Towa Every Need) and to provide definite channels for contribution a service.

These objectives are sought through activities such as the Churc Student Picnic which seeks to introduce new students to the Raleigh Ba tist churches and personnel through a tour of some of these churches, picnic, and fellowship; the Freshman-Transfer Party (sponsored with t Meredith Christian Association and the State College Baptist Stude Union); and participation in discussions and study groups of special i terest to Baptist students.

Intercollegiate activities include the Statewide BSU Convention in t fall, the mid-year retreat of the Meredith and State College BSU's, t annual Spring Leadership Training Conference, and various programs study and fellowship in cooperation with other schools in the area.

The Baptist Student Union of Meredith College offers the opportuni for individual and cooperative growth or service through all of these a tivities. Membership is upon voluntary commitment of the individual st dent to the BSU through the signing of a statement consistent with t purposes of the organization.

Clubs

Extracurricular life is incomplete unless it includes active participa-
n in at least one or two campus clubs. Membership in some of
ese clubs is open to all interested students. In others, it is restricted
those girls who take certain subjects. No student is allowed to
long to more than three departmental clubs.

ALPHA RHO TAU ART CLUB

The purpose of this organization is to promote and encourage interest
art and to supplement the art curriculum with outside activities.

ANCES FLOYD ..... *President*
IZABETH CARRAWAY ..... *Vice-President*
ARY FAITH MILTON ..... *Secretary-Treasurer*
R. GROVE ROBINSON ..... *Sponsor*

BARBER SCIENCE CLUB

ACKI RUDISILL ..... *President*
JSAN ERNST ..... *Vice-President*
AULA MARKS ..... *Secretary*
JDY JOURNIGAN ..... *Treasurer*
R. MARY YARBROUGH ..... *Sponsor*

The Barber Science Club, organized in 1929, elects its members from
udents majoring in a science, those having a science as a related field, or
ose taking a science course as an elective. Its purpose is to promote
terest in science among the entire student body and to provide an
utlet for the special scientific interests of its members. Programs by
udents, lectures, movies, and field trips are arranged for the monthly
eetings.

BUNYAN YATES TYNER CHAPTER STUDENT NEA

ARAH COPELAND ..... *President*
NN HAMPTON ..... *Vice-President*
AT WARRICK ..... *Secretary*
UDY CORAM ..... *Treasurer*
IISS LILA BELL ..... *Sponsor*

Future Teachers of America emphasizes ideals in keeping with the
reat Horace Mann tradition. Established as a project of the National
Education Association, it seeks to orient the student into his profession,
o acquaint him with outstanding educators of the state and nation, to
romote the aims and objectives of modern education; it places pri-
nary emphasis on the qualities of dependable character and leadership.
The club is under the immediate sponsorship of the members of the
Education Department.

CANADAY MATHEMATICS CLUB

Jane Wilson.....*Preside*
Brenda Carole Jones.....*Vice-Preside*
Sarah Jane League.....*Secreta*
Letitia Stockton.....*Treasu*
Mrs. Dorothy Preston.....*Spons*

The Canaday Mathematics Club was organized in the spring of 194 The purpose of the club is to promote interest in mathematics and provide information on its current application. Membership is compris of girls having a major or related field in mathematics and those w have completed three hours in college mathematics. Freshmen are eligi for associate membership.

COLTON ENGLISH CLUB

Lynn Grumbles.....*Preside*
Patty Lewis, Betty Webb.....*Vice-Preside*
Martha Ellen Walker.....*Secretary-Treasur*
Jan Turner Hall, Elizabeth Maynard.....*Public*
Joanne Smith.....*Social Chairm*
Dr. Ione Kemp Knight.....*Spons*

The Colton English Club invites into its membership all students w are majoring in English or are taking a related field in English. By extr curricular association it tries to add to the interest aroused in classes literature and writing.

The Julia H. Harris Browsing Room is located on second floor Brewer Hall and sponsored by the Colton English Club. The Browsi Room contains a collection of books for the use of all. The books a not to be taken out of the Browsing Room; also no meetings, except h meetings and Family Altar, are to be held in the Browsing Room.

CREATIVE WRITING CLUB

Winifred Chastain.....*Preside*
Julianne Faison.....*Vice-Preside*
Sharon Bradshaw.....*Secretary-Treasur*
Dr. Mary Lynch Johnson.....*Spons*

The *Creative Writing Club* was organized in the fall of 1960. T purpose of this organization is to promote more creative compositio by students. During the monthly meetings, compositions by the men bers are read and evaluated by group critical discussion. Students w are actively interested in creative writing are eligible for membersh

FREEMAN RELIGION CLUB

Officers to Be Elected in the Fall

Dr. Ralph E. McLain.....*Spons*

The Freeman Religion Club was organized in the spring of 1945. exists for the purpose of studying the thought, problems, and curre

ıds in the field of religion. Membership is comprised of students having ıajor or a related field in religion and those who are taking or have an elective in that field.

HOME ECONOMICS CLUB

ANN PICKETT ..... *President*
ANNE RAMSEY ..... *First Vice-President*
ITH ALEXANDER ..... *Second Vice-President*
ROL ANN HERRING ..... *Secretary*
RY ANN BERRY ..... *Treasurer*
RY JEWEL SHIPP ..... *Reporter*
S. MARILYN STUBER
BE SELECTED } ..... *Sponsors*

'he Home Economics Club is open to those who have chosen Home ›nomics as a part of their field of concentration. It strives to increase rest in and appreciation of all phases of home economics. Its mem- ; study their state and national organizations—and become ac- inted with leaders in the field. The club encourages a better standard ıving on the campus and fosters high ideals and appreciation of home

HOOF PRINT CLUB

N PARTIN ..... *President*
IN GRUMBLES ..... *Vice-President*
N STAFFORD ..... *Secretary*
NNIE SAMS ..... *Treasurer*
S. MARY EDWARDS ..... *Sponsor*

'he Hoof Print Club is composed of students who have taken one se- ;ter or more of horseback riding while at Meredith. The main ac- :ies of the club include sponsoring the Spring Horse Show and the ıkfast rides. The club encourages and promotes good horsemanship ›ng its members.

INTERNATIONAL RELATIONS CLUB

N BERRY ..... *President*
›LEY BARBEE ..... *Vice-President*
E WALLER ..... *Secretary-Treasurer*
ROLYN HOFLER ..... *Publicity Chairman*
THOMAS PARRAMORE
SARAH LEMMON } ..... *Sponsors*

'he aim of the *International Relations Club* is to secure an under- ıding of world affairs, to inspire a permanent interest in international blems, and to provide opportunity for friendly relations with people ıll nationalities. Membership is open to all students who are seriously :rested in international affairs.

LA TERTULIA SPANISH CLUB

NNE EBELEIN ..... *President*
RY KATHRYN MOFFITT ..... *Vice-President*
TH SMITH ..... *Secretary*

JUDY JOURNIGAN.....*Treasu*
MR. WILLIAM R. LEDFORD.....*Spons*

La Tertulia is made up of the students who are taking or have tak Spanish. The aim is to promote interest in the Spanish-speaking countr and peoples.

LES AMIES FRANCAISES

SUSAN ROGERS.....*Presid*
MARION NOLAN.....*Vice-Presid*
HELEN SINK.....*Secret*
ANNELISE WARE.....*Treasu*
MRS. JACQUELINE BEZA.....*Spons*

The purpose of *Les Amies Francaises* is to foster interest in and better understanding of the French language and culture.

MAE GRIMMER GRANDDAUGHTERS' CLUB

SUZANNE GUTHRIE.....*Presid*
MARY MARSHALL MARKS.....*Vice-Presid*
SARAH LEE KENDALL.....*Secret*
CAROL THOMPSON.....*Treasu*
MRS. MARGARET CRAIG MARTIN.....*Spon*

The Mae Grimmer Granddaughters' Club is composed of those s dents whose mothers or grandmothers are alumnae of Meredith. T club provides for social life and fellowship among those students w have a Meredith heritage.

PRICE LATIN CLUB

FRANCES ANN MANESS.....*Acting Presid*
OFFICERS TO BE ELECTED IN THE FALL

TO BE SELECTED.....*Spon*

The Price Latin Club was organized in the spring of 1954. T purpose of the club is to foster interest in Latin and the classics a to relate them to modern living. All Meredith students who enrolled in Latin courses or have had at least one year of Latin Meredith are eligible.

PSYCHOLOGY CLUB

JUDI CARROLL.....*Presid*
TO BE ELECTED.....*Vice-Presid*
KAY PRUETT.....*Secret*
TO BE ELECTED.....*Treasu*
DR. ETHEL TILLEY.....*Spon*

The Psychology Club was organized in the spring of 1950 the purpose of promoting interest in psychology and providing formation on its current application. Membership is composed of stude taking or having had psychology. Students with interest in this field eligible for associate membership.

SOCIOLOGY CLUB

VYNNE MYERS ..... *President*
ROLE EVANS ..... *Vice-President*
SAN RAY ..... *Secretary-Treasurer*
. LESLIE SYRON ..... *Sponsor*

The Sociology Club seeks to give its members a wider knowledge of rrent social problems. Each year the club undertakes a special oject of general interest. All majors and other students expressing a nuine interest in the field are eligible for membership.

TOMORROW'S BUSINESS WOMEN

PEELE SMITH ..... *President*
DY PERRY ..... *Vice-President*
NNE DULIN ..... *Secretary*
ARIE BLACKMORE ..... *Treasurer*
. LOIS FRAZIER ..... *Sponsor*

Tomorrow's Business Women, organized in the fall of 1943, seeks to omote and to encourage interest in business education and to develop ose qualities which are needed for success in the business world. phomores, juniors, or seniors who are majoring in business or eco- mics or who are taking an elective in business are eligible for mem- rship.

YOUNG DEMOCRATS CLUB

NNIE POPLIN ..... *President*
ARY ARAKAS ..... *Vice-President*
NN ROBINSON ..... *Secretary*
NDRA HOLDER ..... *Treasurer*
LIANNE PARHAM ..... *Publicity Chairman*
RS. FRANK GRUBBS ..... *Sponsor*

The Young Democrats Club is an organization made up of active emocrats in the Meredith Community. During the year the club partici- tes in state-party activities and college rallies. Speakers from areas the party and government participate in the club meetings.

YOUNG REPUBLICANS CLUB

) BE ELECTED ..... *President*
) BE ELECTED ..... *Vice-President*
) BE ELECTED ..... *Secretary*
AN GREEN ..... *Treasurer*
RS. EVELYN SIMMONS ..... *Sponsor*

Traditions

Dear to the hearts of all Meredith girls are the traditions they shar with all the Meredith girls of the past years.

The first of these traditions during the school year is a Corn Huskir Bee, sponsored by the Meredith Recreation Association. Strange look ing creatures appear for an evening of festivities! The faculty and stu dents dress in costumes of their own creation and appear at dinner t enjoy the skits given by each class and by the faculty. There are contest such as hog-calling, apple bobbing, and, of course, corn husking. Rec ognition is made of all the winners and of the two classes with the mos original costumes and songs.

Before Thanksgiving each class busies itself to select a room for stoı ing props, costumes and scripts for the approaching Stunt Night. Eac class presents an original stunt, for the best of which a silver cup i awarded. A class winning the cup for three successive years is pei mitted to keep the trophy.

The night before Christmas holidays begin, the Student Governmer Council, M.R.A., and M.C.A. sponsor a formal dinner for the studen and faculty, and later the same night the student body fills special buse and goes caroling through the city.

Beginning the second semester is the Rush Week climaxed by De cision Day, when each new student chooses the society in which sh desires membership. Each society does one day of rushing, and o Decision Day the new girls choose their society by walking to breakfa through the lines of the Phis or the Astros, which are formed by th old members on either side of the dining room doors. The last chanc to change their minds is at assembly time when the society lines fon again at the auditorium doors. The votes are counted and the winnir society announced .

As the weather begins to warm, the M.R.A. sponsors the annual Pla Day. A half holiday is declared, and a duke elected from the faculı with a duchess elected from the student body reigns over an afternoc of games and contests between faculty and students. There is als competition between the dormitories climaxed by a picnic in the cour

The college plays host to high school seniors during the May Da week-end. A May queen and a maid-of-honor are chosen by popul vote of the student body and each class has two representatives in th May Court. It is customary that a girl be in the May Court only onc until her graduating year, when she may become the queen or maid honor. The sophomores serenade the May queen on May Day mornin and honor her with a May Day breakfast. At the May Day breakfa the president of the college is presented with a May basket of flowe by the sophomore class. Earlier, seniors have been given corsage by their little sisters. At the crowning of the May queen in the afte noon, she is entertained by the folk dancers and the May pole dancer

Once every college generation the faculty presents Lewis Carroll *Alice in Wonderland* for the students.

There are also traditions for each of the classes. Each year th

:shmen give a breakfast for the juniors and the juniors give the fresh-
:n a party in Society Hall. The juniors also honor the seniors every
ring with the annual Junior-Senior banquet.

The big-sister tradition, probably the best loved one at Meredith,
mes in the junior year. In late summer each junior receives a letter
›m her class president telling her the name and address of her "little
ter," an incoming freshman, who is assigned to the junior as her
ecial charge until the upperclassman is graduated.

Once each spring the seniors are the dinner guests of Dr. and Mrs.
ımpbell at their home.

Commencement week brings to light many more Meredith traditions.
ıe sophomores especially look forward to the Class Day exercises
ring commencement. They set out on a daisy-picking excursion at
ırise and work eagerly to make the daisy chains to be used in the
ernoon exercises. The white-clad sophomores hold the two daisy
ains and sing to their sister class as it marches through.

One night of that week at a grudge bonfire, each senior burns the
icle she has most disliked at Meredith, so that memories of Meredith
l be only pleasant ones. On Saturday afternoon before commence-
:nt sophomores form the senior class numerals on the island at the
:e; then, the seniors singing "The Queen of Our Hearts" march off to
: grove to elect their permanent class officers. That evening the
ıiors conduct the vesper services.

Besides the traditions already discussed, the classes are divided into
: odd and the even classes, each with its distinctive customs. "Hail
the Even Spirit" is the song of the even girls written in response to
hem Bones," earlier established as the song of the odd classes. On
ıss Day the members of the odd classes wear black gloves on their
t hands and the even girls give their little sisters a token bag of sticks
d stones to protect them from the Odd Spirits' bones. The colors of
odd classes are blue and white until their junior year, when they
:e rainbow colors. Among the even classes, the leap-year classes use
rple and gold; the other "evens" use green and white. The college
lors are maroon and white and the college flower is the iris.

Opportunities in Raleigh

In Raleigh, Meredith students have opportunities to visit the Legis-
ure and government departments as well as the State Library, State
ıseum, State Museum of Art, and the Hall of History. Tickets for
leigh Concert Music Association programs, Raleigh Chamber Music
:ies, Friends of the College Series, and Raleigh Little Theatre pro-
ctions are available to students in addition to many interesting artists,
tures, and sports events brought to Raleigh by local organizations.

Alma Mater

Words and music by former President R. T. Vann

1. We sa - lute thee, Al - ma Ma - ter, we sa - lute thee with a s
2. Thou hast come thro' trib - u - la - tion and thy robe is clean and w
3. In thy path the fields shall blos - som and the des - ert shall re - jo
4. Where the rho - do - den - dron blush - es on the bur - ly mountain's b
5. Where the sons of Car - o - li - na taught a na - tion to be f

At thy feet our loy - al hearts their trib - ute
Thou art fair - er than the sum - mer in its bl
In the wil - der - ness a liv - ing foun - tain s
In the mid - land, where the wild deer love to r
And her daugh - ters taught their broth - ers to be b

We had wait - ed for thy com - ing in the dark - ness, wait - ed lo
Thou art born un - to a king - dom and thy crown is all of lig
For the blind shall see thy beau - ty and the deaf shall hear thy voi
Where the wa - ter - lil - y slum - bers, while the cy - press guards its re
O'er a land of peace-ful plen - ty, from the high - lands to the se

Ere the morn - ing star pro - claimed thy na - tal day.
Thou shalt smile a - way the shad - ow and the gloom.
And the si - lent tongue their high ho - san - nas sing.
Lo, thy sun - ny land of prom - ise and thy home.
May thy ban - ner, Al - ma Ma - ter, ev - er wave.

DEDICATION HYMN

We build our school on Thee, O Lord
To Thee we bring our common need;
The loving heart, the helpful word,
The tender thought, the kindly deed.

We work together in Thy sight,
We live together in Thy love;
Guide Thou our falt'ring steps aright,
And lift our thoughts to heav'n above.

Hold Thou each hand to keep it just,
Touch Thou our lips and make them pure;
If Thou art with us, Lord, we must
Be faithful friends and comrades sure.

We change, but Thou art still the same,
The same good Master, Teacher, Friend;
We change, but, Lord. we bear Thy name
To journey with it to the end.

We build our school on Thee, O Lord
To Thee we bring our common need;
The loving heart, the helpful word,
The tender thought, the kindly deed.

Words by S. M. Mayer

YOU'RE THE QUEEN OF OUR HEARTS, ALMA MATER

You're the queen of our hearts, Alma Mater;
You hold a place that no other can fill.
Each year, in passing, has bound us
  And draws us closer still.
Like the sun in the east when 'tis rising,
A new day is dawning for thee.
Through the sunshine and tears
Of our dear college years,
You're the queen of our hearts, Alma Mater.

Words and music by Mary O'Kelly Peacock, '26

INDEX

Academic dishonesty
Academic lates
Acorn
Activity fee
Alice in Wonderland
Alma Mater
Alpha Psi Omega
Alpha Rho Tau Art Club
Astrotekton Society
Automobiles on campus

Baptist Student Union
Barber Science Club
Beds
Bedtime
Bee Hive
"Big sister-little sister" classes
Blanket permission
  Dances
  Out of town
Board of Trustees
Borrowing privileges
Bulletin boards

Call downs
Campus
Canaday Mathematics Club
Canceled checks
Caroling
Chapel
Chorus
Christmas party
Church attendance
Classes
  Officers
  Traditions
Class absences
Closing hours
Clubs
  Changes in constitution
College calendar
College colors
College aim
College policies

Colton English Club
Counselors
Creative Writing Club
Cultural Opportunities in Raleigh

Daily program

:ing 23
ion Day 56
cation Hymn 59
erits 29
ng room guests 37
ng room regulations 37
nitory cards 22
nitory officers 8
nitory regulations 27
s 35
king rule 21

bility 20
loyment off campus 20
rtaining
vernight guests 34
the parlors 33
the dining room 37
the Hut 33
the gym 33
the Bee Hive 34
n campus 34
ulsion 31

ulty Committee on Student Government 20
ulty-student play day 56
ncial procedures 38
drills 36
r-year card 22
ernities 24
man Religion Club 52
hman Counselors 9

nt of powers 6
sts ..... (see Entertaining)
n regulations 33

ne Economics Club 53
ne only card 22
or Code 5
or Societies 48
fprint Club 53
pitality Week End 56
rs, Quiet 27
sehold regulations 36
regulations 33

mary regulations 39
rnational Relations Club 53

sdiction of the college 21

pa Nu Sigma 48

Kerchiefs
Kitchenettes

Laundry regulations
La Tertulia Spanish Club
Lectures
Les Amies Francaises
Library regulations
Lights
Mae Grimmer Granddaughters' Club
Married students
Monogram point system
May Day
Meredith Christian Association
Meredith Recreation Association

Nominations and elections, rules of

Oak Leaves
One o'clock privilege
Overnight guests
Overnights
Overnight trips

Parlors
Penalties
Philaretian Society
Pink Slips
Playhouse
Point System, Activity
Point System, Committee
Point System, Monogram
Pressing rooms
Price Latin Club
Privileges
  Borrowed
  Class
  Dance
  Day
  Evening
  Special
Probation
Psychology Club
Publications, student

Room changes
Room check system

Sigma Alpha Iota
Silver Shield
Sign-out system
Social regulations
Sociology Club

liciting 21
ıoking regulations 21
ecial Permission 22
orts facilities 32
rage 32
ıdent pay 38
ıdent Government
Constitution 10
Elections 15
Officers 7
ınt Night 56
ıbathing 35
ıday School 21
spension 31

ephones 28
morrow's Business Women 55
ıditions 56
ınsfer Counselors 9
ig 46
ıer Chapter of Future Teachers of America 50

itors ..... (see Entertaining)

ıdows 32
hdrawal of privileges 30

ıng Democrats Club 55
ıng Republicans Club 55

HECKMAN
BINDERY INC.
NOV 99
Bound-To-Please® N. MANCHESTER,